

Alarm Status

Low	✓	OK
High	✓	OK

Recorder Info

Serial # : 0010017494	Model : HAXO-8	Battery : OK	Trip # : 145
User ID : cmro II STATIE TROACA 09 06			

Recorder Configuration

Start type : Date/Time start	Temperature alarms	Humidity alarms
Start delay : None	Lower : -30.0 °C after 2 Consecutive	Lower : 10.0 %RH
Interval : 2 Minutes	Upper : 50.0 °C after 2 Consecutive	Upper : 100.0 %RH
Alert indicator : Enabled lower & upper		
OK indicator : Enabled		

Recorded Data

First reading : 2/9/2017 5:15:00 PM	Temperature statistics	Humidity statistics
Last reading : 2/11/2017 5:13:00 PM	Lowest : -4.5 °C	Lowest : 62.8 %RH
Elapsed Time : 1 Day, 23 Hours, 58 Minutes	@ 2/11/2017 8:15:00 AM	@ 2/10/2017 4:11:00 PM
Total readings : 1440	Highest : -1.0 °C	Highest : 83.0 %RH
First evaluated : 2/9/2017 5:15:00 PM	@ 2/11/2017 1:43:00 PM	@ 2/9/2017 7:15:00 PM
Last evaluated : 2/11/2017 5:13:00 PM	Average reading : -2.8 °C	Average reading : 75.0 %RH
Evaluated Time : 1 Day, 23 Hours, 58 Minutes	Standard Deviation (S) : 0.8 °C	Standard Deviation (S) : 4.8 %RH
Evaluated Readings : 1440	Mean Kinetic : -2.74 °C	

Low Alarm

Temperature	Triggered : (none)
	Time below : (none)
	Occurrences : 0
	°C - Minutes below : 0.00
Humidity	Triggered : (none)
	Time below : (none)
	Occurrences : 0

High Alarm

Temperature	Triggered : (none)
	Time above : (none)
	Occurrences : 0
	°C - Minutes above : 0.00
Humidity	Triggered : (none)
	Time above : (none)
	Occurrences : 0

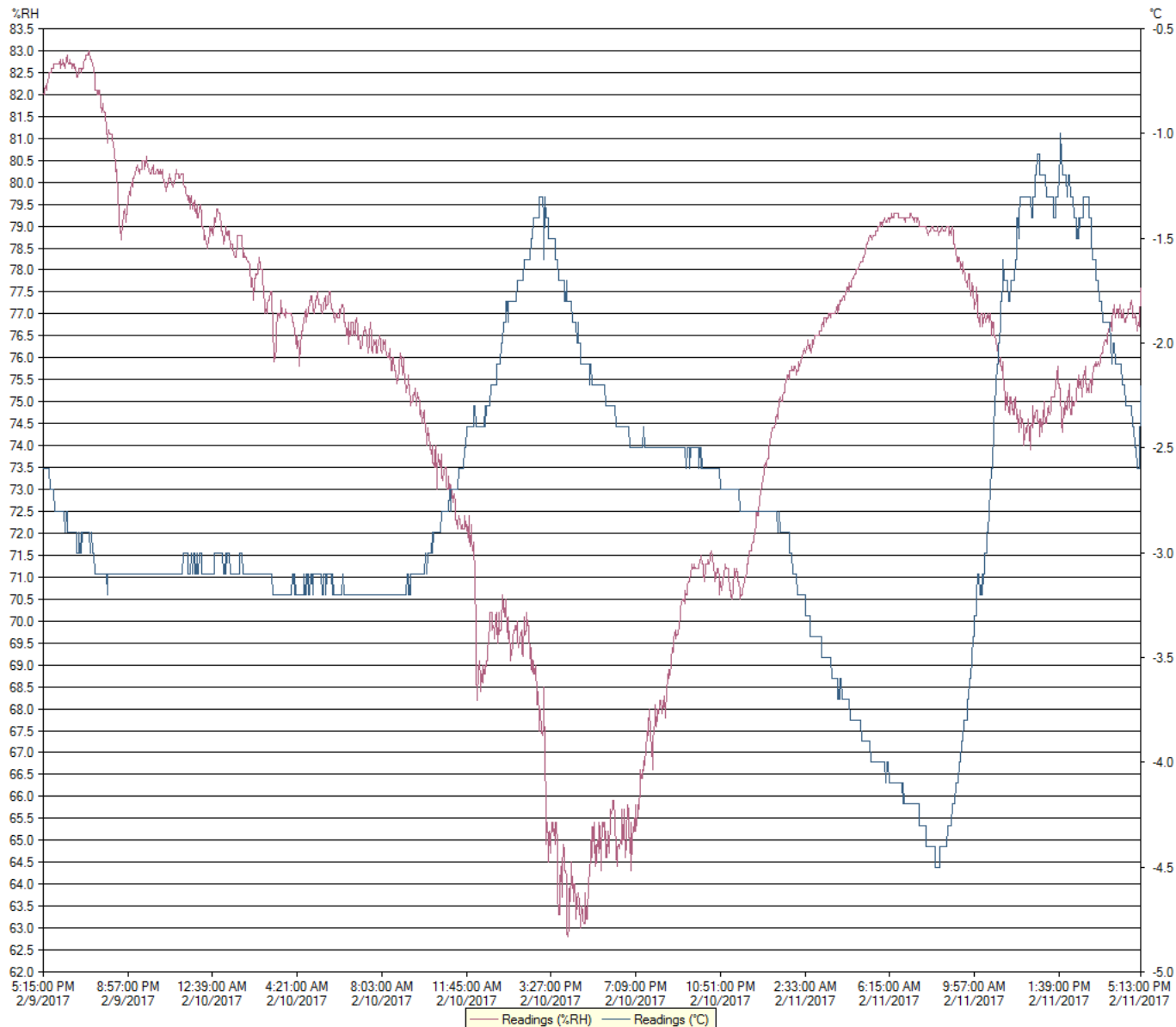

Chart

0010017494 - cmro II STATIE TROACA 09 06

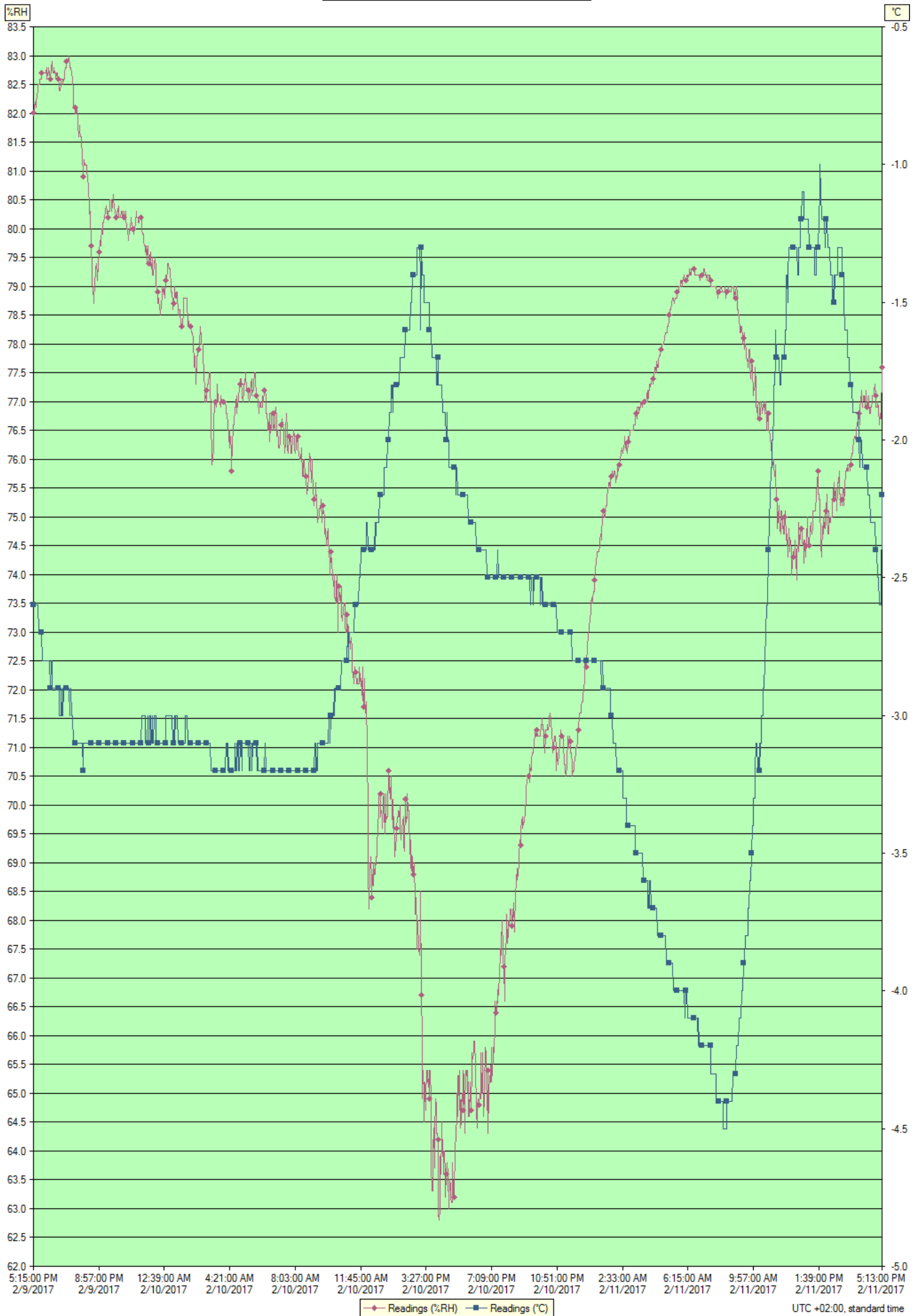

Index	Date	Time	%RH	°C
1	2/9/2017	5:15:00 PM	82.0	-2.6
2	2/9/2017	5:17:00 PM	82.0	-2.6
3	2/9/2017	5:19:00 PM	82.1	-2.6
4	2/9/2017	5:21:00 PM	82.2	-2.6
5	2/9/2017	5:23:00 PM	82.1	-2.6
6	2/9/2017	5:25:00 PM	82.2	-2.6
7	2/9/2017	5:27:00 PM	82.3	-2.6
8	2/9/2017	5:29:00 PM	82.4	-2.6
9	2/9/2017	5:31:00 PM	82.5	-2.6
10	2/9/2017	5:33:00 PM	82.5	-2.7
11	2/9/2017	5:35:00 PM	82.5	-2.7
12	2/9/2017	5:37:00 PM	82.6	-2.7
13	2/9/2017	5:39:00 PM	82.6	-2.7
14	2/9/2017	5:41:00 PM	82.6	-2.7
15	2/9/2017	5:43:00 PM	82.7	-2.7
16	2/9/2017	5:45:00 PM	82.7	-2.8
17	2/9/2017	5:47:00 PM	82.7	-2.8
18	2/9/2017	5:49:00 PM	82.7	-2.8
19	2/9/2017	5:51:00 PM	82.7	-2.8
20	2/9/2017	5:53:00 PM	82.7	-2.8
21	2/9/2017	5:55:00 PM	82.7	-2.8
22	2/9/2017	5:57:00 PM	82.7	-2.8
23	2/9/2017	5:59:00 PM	82.8	-2.8
24	2/9/2017	6:01:00 PM	82.6	-2.8
25	2/9/2017	6:03:00 PM	82.7	-2.8
26	2/9/2017	6:05:00 PM	82.7	-2.8
27	2/9/2017	6:07:00 PM	82.8	-2.8
28	2/9/2017	6:09:00 PM	82.7	-2.8
29	2/9/2017	6:11:00 PM	82.6	-2.9
30	2/9/2017	6:13:00 PM	82.6	-2.9
31	2/9/2017	6:15:00 PM	82.8	-2.8
32	2/9/2017	6:17:00 PM	82.9	-2.8
33	2/9/2017	6:19:00 PM	82.8	-2.9
34	2/9/2017	6:21:00 PM	82.7	-2.9
35	2/9/2017	6:23:00 PM	82.7	-2.9
36	2/9/2017	6:25:00 PM	82.8	-2.9
37	2/9/2017	6:27:00 PM	82.7	-2.9
38	2/9/2017	6:29:00 PM	82.7	-2.9
39	2/9/2017	6:31:00 PM	82.6	-2.9
40	2/9/2017	6:33:00 PM	82.7	-2.9
41	2/9/2017	6:35:00 PM	82.6	-2.9
42	2/9/2017	6:37:00 PM	82.7	-2.9
43	2/9/2017	6:39:00 PM	82.6	-2.9
44	2/9/2017	6:41:00 PM	82.5	-2.9
45	2/9/2017	6:43:00 PM	82.4	-3.0
46	2/9/2017	6:45:00 PM	82.4	-3.0
47	2/9/2017	6:47:00 PM	82.5	-3.0
48	2/9/2017	6:49:00 PM	82.6	-2.9
49	2/9/2017	6:51:00 PM	82.6	-3.0
50	2/9/2017	6:53:00 PM	82.6	-2.9
51	2/9/2017	6:55:00 PM	82.5	-3.0
52	2/9/2017	6:57:00 PM	82.6	-2.9
53	2/9/2017	6:59:00 PM	82.6	-2.9
54	2/9/2017	7:01:00 PM	82.7	-2.9
55	2/9/2017	7:03:00 PM	82.8	-2.9
56	2/9/2017	7:05:00 PM	82.8	-2.9
57	2/9/2017	7:07:00 PM	82.9	-2.9
58	2/9/2017	7:09:00 PM	82.9	-2.9
59	2/9/2017	7:11:00 PM	82.9	-2.9
60	2/9/2017	7:13:00 PM	82.9	-2.9
61	2/9/2017	7:15:00 PM	83.0	-2.9
62	2/9/2017	7:17:00 PM	82.8	-3.0
63	2/9/2017	7:19:00 PM	82.8	-3.0
64	2/9/2017	7:21:00 PM	82.8	-2.9
65	2/9/2017	7:23:00 PM	82.7	-3.0
66	2/9/2017	7:25:00 PM	82.7	-3.0
67	2/9/2017	7:27:00 PM	82.6	-3.0
68	2/9/2017	7:29:00 PM	82.4	-3.1
69	2/9/2017	7:31:00 PM	82.1	-3.1
70	2/9/2017	7:33:00 PM	82.1	-3.1
71	2/9/2017	7:35:00 PM	82.1	-3.1
72	2/9/2017	7:37:00 PM	82.0	-3.1
73	2/9/2017	7:39:00 PM	82.1	-3.1
74	2/9/2017	7:41:00 PM	82.0	-3.1
75	2/9/2017	7:43:00 PM	82.1	-3.1
76	2/9/2017	7:45:00 PM	81.9	-3.1
77	2/9/2017	7:47:00 PM	81.8	-3.1

Index	Date	Time	%RH	°C
78	2/9/2017	7:49:00 PM	81.6	-3.1
79	2/9/2017	7:51:00 PM	81.8	-3.1
80	2/9/2017	7:53:00 PM	81.7	-3.1
81	2/9/2017	7:55:00 PM	81.6	-3.1
82	2/9/2017	7:57:00 PM	81.6	-3.1
83	2/9/2017	7:59:00 PM	81.5	-3.1
84	2/9/2017	8:01:00 PM	81.3	-3.1
85	2/9/2017	8:03:00 PM	80.9	-3.2
86	2/9/2017	8:05:00 PM	81.0	-3.1
87	2/9/2017	8:07:00 PM	81.2	-3.1
88	2/9/2017	8:09:00 PM	81.1	-3.1
89	2/9/2017	8:11:00 PM	81.1	-3.1
90	2/9/2017	8:13:00 PM	81.1	-3.1
91	2/9/2017	8:15:00 PM	81.1	-3.1
92	2/9/2017	8:17:00 PM	81.0	-3.1
93	2/9/2017	8:19:00 PM	80.9	-3.1
94	2/9/2017	8:21:00 PM	80.7	-3.1
95	2/9/2017	8:23:00 PM	80.7	-3.1
96	2/9/2017	8:25:00 PM	80.4	-3.1
97	2/9/2017	8:27:00 PM	80.1	-3.1
98	2/9/2017	8:29:00 PM	80.3	-3.1
99	2/9/2017	8:31:00 PM	79.7	-3.1
100	2/9/2017	8:33:00 PM	79.3	-3.1
101	2/9/2017	8:35:00 PM	79.1	-3.1
102	2/9/2017	8:37:00 PM	78.9	-3.1
103	2/9/2017	8:39:00 PM	78.8	-3.1
104	2/9/2017	8:41:00 PM	78.7	-3.1
105	2/9/2017	8:43:00 PM	79.1	-3.1
106	2/9/2017	8:45:00 PM	79.2	-3.1
107	2/9/2017	8:47:00 PM	79.3	-3.1
108	2/9/2017	8:49:00 PM	79.4	-3.1
109	2/9/2017	8:51:00 PM	79.2	-3.1
110	2/9/2017	8:53:00 PM	79.1	-3.1
111	2/9/2017	8:55:00 PM	79.4	-3.1
112	2/9/2017	8:57:00 PM	79.6	-3.1
113	2/9/2017	8:59:00 PM	79.6	-3.1
114	2/9/2017	9:01:00 PM	79.8	-3.1
115	2/9/2017	9:03:00 PM	79.7	-3.1
116	2/9/2017	9:05:00 PM	79.8	-3.1
117	2/9/2017	9:07:00 PM	80.0	-3.1
118	2/9/2017	9:09:00 PM	79.9	-3.1
119	2/9/2017	9:11:00 PM	80.1	-3.1
120	2/9/2017	9:13:00 PM	80.1	-3.1
121	2/9/2017	9:15:00 PM	80.2	-3.1
122	2/9/2017	9:17:00 PM	80.2	-3.1
123	2/9/2017	9:19:00 PM	80.3	-3.1
124	2/9/2017	9:21:00 PM	80.4	-3.1
125	2/9/2017	9:23:00 PM	80.4	-3.1
126	2/9/2017	9:25:00 PM	80.3	-3.1
127	2/9/2017	9:27:00 PM	80.2	-3.1
128	2/9/2017	9:29:00 PM	80.3	-3.1
129	2/9/2017	9:31:00 PM	80.3	-3.1
130	2/9/2017	9:33:00 PM	80.3	-3.1
131	2/9/2017	9:35:00 PM	80.5	-3.1
132	2/9/2017	9:37:00 PM	80.5	-3.1
133	2/9/2017	9:39:00 PM	80.5	-3.1
134	2/9/2017	9:41:00 PM	80.3	-3.1
135	2/9/2017	9:43:00 PM	80.4	-3.1
136	2/9/2017	9:45:00 PM	80.6	-3.1
137	2/9/2017	9:47:00 PM	80.5	-3.1
138	2/9/2017	9:49:00 PM	80.4	-3.1
139	2/9/2017	9:51:00 PM	80.3	-3.1
140	2/9/2017	9:53:00 PM	80.3	-3.1
141	2/9/2017	9:55:00 PM	80.2	-3.1
142	2/9/2017	9:57:00 PM	80.2	-3.1
143	2/9/2017	9:59:00 PM	80.3	-3.1
144	2/9/2017	10:01:00 PM	80.3	-3.1
145	2/9/2017	10:03:00 PM	80.4	-3.1
146	2/9/2017	10:05:00 PM	80.2	-3.1
147	2/9/2017	10:07:00 PM	80.2	-3.1
148	2/9/2017	10:09:00 PM	80.2	-3.1
149	2/9/2017	10:11:00 PM	80.2	-3.1
150	2/9/2017	10:13:00 PM	80.3	-3.1
151	2/9/2017	10:15:00 PM	80.3	-3.1
152	2/9/2017	10:17:00 PM	80.2	-3.1
153	2/9/2017	10:19:00 PM	80.2	-3.1
154	2/9/2017	10:21:00 PM	80.3	-3.1

Index	Date	Time	%RH	°C
155	2/9/2017	10:23:00 PM	80.2	-3.1
156	2/9/2017	10:25:00 PM	80.2	-3.1
157	2/9/2017	10:27:00 PM	80.3	-3.1
158	2/9/2017	10:29:00 PM	80.2	-3.1
159	2/9/2017	10:31:00 PM	80.0	-3.1
160	2/9/2017	10:33:00 PM	80.0	-3.1
161	2/9/2017	10:35:00 PM	80.0	-3.1
162	2/9/2017	10:37:00 PM	79.8	-3.1
163	2/9/2017	10:39:00 PM	80.0	-3.1
164	2/9/2017	10:41:00 PM	79.9	-3.1
165	2/9/2017	10:43:00 PM	80.0	-3.1
166	2/9/2017	10:45:00 PM	80.2	-3.1
167	2/9/2017	10:47:00 PM	80.1	-3.1
168	2/9/2017	10:49:00 PM	80.1	-3.1
169	2/9/2017	10:51:00 PM	80.0	-3.1
170	2/9/2017	10:53:00 PM	80.0	-3.1
171	2/9/2017	10:55:00 PM	79.9	-3.1
172	2/9/2017	10:57:00 PM	80.0	-3.1
173	2/9/2017	10:59:00 PM	80.0	-3.1
174	2/9/2017	11:01:00 PM	80.1	-3.1
175	2/9/2017	11:03:00 PM	80.3	-3.1
176	2/9/2017	11:05:00 PM	80.2	-3.1
177	2/9/2017	11:07:00 PM	80.2	-3.1
178	2/9/2017	11:09:00 PM	80.2	-3.1
179	2/9/2017	11:11:00 PM	80.1	-3.1
180	2/9/2017	11:13:00 PM	80.1	-3.1
181	2/9/2017	11:15:00 PM	80.2	-3.1
182	2/9/2017	11:17:00 PM	80.2	-3.1
183	2/9/2017	11:19:00 PM	80.2	-3.1
184	2/9/2017	11:21:00 PM	80.2	-3.0
185	2/9/2017	11:23:00 PM	80.0	-3.0
186	2/9/2017	11:25:00 PM	79.9	-3.0
187	2/9/2017	11:27:00 PM	79.9	-3.0
188	2/9/2017	11:29:00 PM	79.8	-3.0
189	2/9/2017	11:31:00 PM	79.7	-3.0
190	2/9/2017	11:33:00 PM	79.7	-3.0
191	2/9/2017	11:35:00 PM	79.6	-3.1
192	2/9/2017	11:37:00 PM	79.7	-3.1
193	2/9/2017	11:39:00 PM	79.4	-3.1
194	2/9/2017	11:41:00 PM	79.6	-3.1
195	2/9/2017	11:43:00 PM	79.7	-3.0
196	2/9/2017	11:45:00 PM	79.4	-3.1
197	2/9/2017	11:47:00 PM	79.4	-3.1
198	2/9/2017	11:49:00 PM	79.5	-3.0
199	2/9/2017	11:51:00 PM	79.6	-3.0
200	2/9/2017	11:53:00 PM	79.4	-3.1
201	2/9/2017	11:55:00 PM	79.3	-3.1
202	2/9/2017	11:57:00 PM	79.5	-3.0
203	2/9/2017	11:59:00 PM	79.2	-3.1
204	2/10/2017	12:01:00 AM	79.2	-3.1
205	2/10/2017	12:03:00 AM	79.4	-3.0
206	2/10/2017	12:05:00 AM	79.4	-3.0
207	2/10/2017	12:07:00 AM	79.5	-3.0
208	2/10/2017	12:09:00 AM	79.3	-3.0
209	2/10/2017	12:11:00 AM	79.0	-3.1
210	2/10/2017	12:13:00 AM	79.0	-3.1
211	2/10/2017	12:15:00 AM	78.9	-3.1
212	2/10/2017	12:17:00 AM	78.7	-3.1
213	2/10/2017	12:19:00 AM	78.8	-3.1
214	2/10/2017	12:21:00 AM	78.6	-3.1
215	2/10/2017	12:23:00 AM	78.6	-3.1
216	2/10/2017	12:25:00 AM	78.6	-3.1
217	2/10/2017	12:27:00 AM	78.5	-3.1
218	2/10/2017	12:29:00 AM	78.7	-3.1
219	2/10/2017	12:31:00 AM	78.8	-3.1
220	2/10/2017	12:33:00 AM	79.0	-3.1
221	2/10/2017	12:35:00 AM	78.9	-3.1
222	2/10/2017	12:37:00 AM	79.0	-3.1
223	2/10/2017	12:39:00 AM	78.9	-3.1
224	2/10/2017	12:41:00 AM	78.8	-3.1
225	2/10/2017	12:43:00 AM	79.1	-3.1
226	2/10/2017	12:45:00 AM	79.2	-3.0
227	2/10/2017	12:47:00 AM	79.1	-3.0
228	2/10/2017	12:49:00 AM	79.3	-3.0
229	2/10/2017	12:51:00 AM	79.4	-3.0
230	2/10/2017	12:53:00 AM	79.4	-3.0
231	2/10/2017	12:55:00 AM	79.3	-3.0

Index	Date	Time	%RH	°C
232	2/10/2017	12:57:00 AM	79.3	-3.0
233	2/10/2017	12:59:00 AM	79.3	-3.0
234	2/10/2017	1:01:00 AM	79.0	-3.0
235	2/10/2017	1:03:00 AM	78.9	-3.0
236	2/10/2017	1:05:00 AM	78.9	-3.0
237	2/10/2017	1:07:00 AM	78.7	-3.1
238	2/10/2017	1:09:00 AM	78.6	-3.1
239	2/10/2017	1:11:00 AM	78.7	-3.1
240	2/10/2017	1:13:00 AM	78.9	-3.0
241	2/10/2017	1:15:00 AM	79.0	-3.1
242	2/10/2017	1:17:00 AM	78.8	-3.0
243	2/10/2017	1:19:00 AM	78.9	-3.0
244	2/10/2017	1:21:00 AM	78.8	-3.0
245	2/10/2017	1:23:00 AM	78.9	-3.0
246	2/10/2017	1:25:00 AM	78.5	-3.1
247	2/10/2017	1:27:00 AM	78.6	-3.1
248	2/10/2017	1:29:00 AM	78.6	-3.1
249	2/10/2017	1:31:00 AM	78.6	-3.1
250	2/10/2017	1:33:00 AM	78.5	-3.1
251	2/10/2017	1:35:00 AM	78.4	-3.1
252	2/10/2017	1:37:00 AM	78.3	-3.1
253	2/10/2017	1:39:00 AM	78.3	-3.1
254	2/10/2017	1:41:00 AM	78.3	-3.1
255	2/10/2017	1:43:00 AM	78.6	-3.1
256	2/10/2017	1:45:00 AM	78.8	-3.1
257	2/10/2017	1:47:00 AM	78.8	-3.1
258	2/10/2017	1:49:00 AM	78.8	-3.1
259	2/10/2017	1:51:00 AM	78.8	-3.0
260	2/10/2017	1:53:00 AM	78.8	-3.0
261	2/10/2017	1:55:00 AM	78.8	-3.0
262	2/10/2017	1:57:00 AM	78.8	-3.0
263	2/10/2017	1:59:00 AM	78.3	-3.1
264	2/10/2017	2:01:00 AM	78.3	-3.1
265	2/10/2017	2:03:00 AM	78.4	-3.1
266	2/10/2017	2:05:00 AM	78.3	-3.1
267	2/10/2017	2:07:00 AM	78.3	-3.1
268	2/10/2017	2:09:00 AM	78.3	-3.1
269	2/10/2017	2:11:00 AM	78.2	-3.1
270	2/10/2017	2:13:00 AM	78.2	-3.1
271	2/10/2017	2:15:00 AM	78.2	-3.1
272	2/10/2017	2:17:00 AM	78.1	-3.1
273	2/10/2017	2:19:00 AM	77.6	-3.1
274	2/10/2017	2:21:00 AM	77.8	-3.1
275	2/10/2017	2:23:00 AM	77.8	-3.1
276	2/10/2017	2:25:00 AM	77.4	-3.1
277	2/10/2017	2:27:00 AM	77.3	-3.1
278	2/10/2017	2:29:00 AM	77.7	-3.1
279	2/10/2017	2:31:00 AM	77.9	-3.1
280	2/10/2017	2:33:00 AM	77.8	-3.1
281	2/10/2017	2:35:00 AM	77.9	-3.1
282	2/10/2017	2:37:00 AM	77.9	-3.1
283	2/10/2017	2:39:00 AM	78.0	-3.1
284	2/10/2017	2:41:00 AM	78.3	-3.1
285	2/10/2017	2:43:00 AM	78.1	-3.1
286	2/10/2017	2:45:00 AM	78.0	-3.1
287	2/10/2017	2:47:00 AM	78.0	-3.1
288	2/10/2017	2:49:00 AM	78.0	-3.1
289	2/10/2017	2:51:00 AM	77.7	-3.1
290	2/10/2017	2:53:00 AM	77.6	-3.1
291	2/10/2017	2:55:00 AM	77.1	-3.1
292	2/10/2017	2:57:00 AM	77.0	-3.1
293	2/10/2017	2:59:00 AM	77.1	-3.1
294	2/10/2017	3:01:00 AM	77.0	-3.1
295	2/10/2017	3:03:00 AM	77.2	-3.1
296	2/10/2017	3:05:00 AM	77.3	-3.1
297	2/10/2017	3:07:00 AM	77.3	-3.1
298	2/10/2017	3:09:00 AM	77.3	-3.1
299	2/10/2017	3:11:00 AM	77.5	-3.1
300	2/10/2017	3:13:00 AM	77.5	-3.1
301	2/10/2017	3:15:00 AM	77.5	-3.1
302	2/10/2017	3:17:00 AM	76.6	-3.2
303	2/10/2017	3:19:00 AM	76.1	-3.2
304	2/10/2017	3:21:00 AM	75.9	-3.2
305	2/10/2017	3:23:00 AM	76.0	-3.2
306	2/10/2017	3:25:00 AM	76.2	-3.2
307	2/10/2017	3:27:00 AM	76.6	-3.2
308	2/10/2017	3:29:00 AM	77.0	-3.2

Index	Date	Time	%RH	°C
309	2/10/2017	3:31:00 AM	77.0	-3.2
310	2/10/2017	3:33:00 AM	77.0	-3.2
311	2/10/2017	3:35:00 AM	76.9	-3.2
312	2/10/2017	3:37:00 AM	77.1	-3.2
313	2/10/2017	3:39:00 AM	77.3	-3.2
314	2/10/2017	3:41:00 AM	77.0	-3.2
315	2/10/2017	3:43:00 AM	77.0	-3.2
316	2/10/2017	3:45:00 AM	77.0	-3.2
317	2/10/2017	3:47:00 AM	77.0	-3.2
318	2/10/2017	3:49:00 AM	76.9	-3.2
319	2/10/2017	3:51:00 AM	77.1	-3.2
320	2/10/2017	3:53:00 AM	77.0	-3.2
321	2/10/2017	3:55:00 AM	77.0	-3.2
322	2/10/2017	3:57:00 AM	77.0	-3.2
323	2/10/2017	3:59:00 AM	77.0	-3.2
324	2/10/2017	4:01:00 AM	77.0	-3.2
325	2/10/2017	4:03:00 AM	77.0	-3.2
326	2/10/2017	4:05:00 AM	77.0	-3.2
327	2/10/2017	4:07:00 AM	76.9	-3.1
328	2/10/2017	4:09:00 AM	76.8	-3.1
329	2/10/2017	4:11:00 AM	76.8	-3.1
330	2/10/2017	4:13:00 AM	76.6	-3.2
331	2/10/2017	4:15:00 AM	76.6	-3.1
332	2/10/2017	4:17:00 AM	76.4	-3.2
333	2/10/2017	4:19:00 AM	76.2	-3.2
334	2/10/2017	4:21:00 AM	76.5	-3.2
335	2/10/2017	4:23:00 AM	76.3	-3.2
336	2/10/2017	4:25:00 AM	76.2	-3.2
337	2/10/2017	4:27:00 AM	75.8	-3.2
338	2/10/2017	4:29:00 AM	76.3	-3.2
339	2/10/2017	4:31:00 AM	76.5	-3.2
340	2/10/2017	4:33:00 AM	76.6	-3.2
341	2/10/2017	4:35:00 AM	76.6	-3.2
342	2/10/2017	4:37:00 AM	76.9	-3.2
343	2/10/2017	4:39:00 AM	76.8	-3.1
344	2/10/2017	4:41:00 AM	77.0	-3.2
345	2/10/2017	4:43:00 AM	77.1	-3.1
346	2/10/2017	4:45:00 AM	76.8	-3.2
347	2/10/2017	4:47:00 AM	77.0	-3.1
348	2/10/2017	4:49:00 AM	77.0	-3.1
349	2/10/2017	4:51:00 AM	77.0	-3.2
350	2/10/2017	4:53:00 AM	77.3	-3.2
351	2/10/2017	4:55:00 AM	77.3	-3.1
352	2/10/2017	4:57:00 AM	77.4	-3.1
353	2/10/2017	4:59:00 AM	77.4	-3.1
354	2/10/2017	5:01:00 AM	77.1	-3.2
355	2/10/2017	5:03:00 AM	77.1	-3.1
356	2/10/2017	5:05:00 AM	77.0	-3.1
357	2/10/2017	5:07:00 AM	77.2	-3.1
358	2/10/2017	5:09:00 AM	77.3	-3.1
359	2/10/2017	5:11:00 AM	77.3	-3.1
360	2/10/2017	5:13:00 AM	77.5	-3.1
361	2/10/2017	5:15:00 AM	77.4	-3.1
362	2/10/2017	5:17:00 AM	77.3	-3.1
363	2/10/2017	5:19:00 AM	77.2	-3.1
364	2/10/2017	5:21:00 AM	77.2	-3.1
365	2/10/2017	5:23:00 AM	77.2	-3.1
366	2/10/2017	5:25:00 AM	77.1	-3.1
367	2/10/2017	5:27:00 AM	77.0	-3.2
368	2/10/2017	5:29:00 AM	77.1	-3.2
369	2/10/2017	5:31:00 AM	77.2	-3.1
370	2/10/2017	5:33:00 AM	77.3	-3.1
371	2/10/2017	5:35:00 AM	77.4	-3.1
372	2/10/2017	5:37:00 AM	77.1	-3.2
373	2/10/2017	5:39:00 AM	77.2	-3.1
374	2/10/2017	5:41:00 AM	77.2	-3.1
375	2/10/2017	5:43:00 AM	77.3	-3.1
376	2/10/2017	5:45:00 AM	77.5	-3.1
377	2/10/2017	5:47:00 AM	77.5	-3.1
378	2/10/2017	5:49:00 AM	77.4	-3.1
379	2/10/2017	5:51:00 AM	77.1	-3.1
380	2/10/2017	5:53:00 AM	77.1	-3.2
381	2/10/2017	5:55:00 AM	77.1	-3.1
382	2/10/2017	5:57:00 AM	77.0	-3.2
383	2/10/2017	5:59:00 AM	76.8	-3.2
384	2/10/2017	6:01:00 AM	76.8	-3.2
385	2/10/2017	6:03:00 AM	77.0	-3.2

Index	Date	Time	%RH	°C
386	2/10/2017	6:05:00 AM	77.0	-3.2
387	2/10/2017	6:07:00 AM	76.9	-3.2
388	2/10/2017	6:09:00 AM	76.9	-3.2
389	2/10/2017	6:11:00 AM	76.9	-3.2
390	2/10/2017	6:13:00 AM	77.1	-3.2
391	2/10/2017	6:15:00 AM	77.0	-3.2
392	2/10/2017	6:17:00 AM	77.2	-3.2
393	2/10/2017	6:19:00 AM	77.2	-3.2
394	2/10/2017	6:21:00 AM	77.2	-3.1
395	2/10/2017	6:23:00 AM	77.1	-3.2
396	2/10/2017	6:25:00 AM	76.8	-3.2
397	2/10/2017	6:27:00 AM	76.8	-3.2
398	2/10/2017	6:29:00 AM	76.6	-3.2
399	2/10/2017	6:31:00 AM	76.5	-3.2
400	2/10/2017	6:33:00 AM	76.5	-3.2
401	2/10/2017	6:35:00 AM	76.8	-3.2
402	2/10/2017	6:37:00 AM	76.3	-3.2
403	2/10/2017	6:39:00 AM	76.6	-3.2
404	2/10/2017	6:41:00 AM	76.5	-3.2
405	2/10/2017	6:43:00 AM	76.8	-3.2
406	2/10/2017	6:45:00 AM	76.8	-3.2
407	2/10/2017	6:47:00 AM	76.8	-3.2
408	2/10/2017	6:49:00 AM	76.5	-3.2
409	2/10/2017	6:51:00 AM	76.6	-3.2
410	2/10/2017	6:53:00 AM	76.5	-3.2
411	2/10/2017	6:55:00 AM	76.8	-3.2
412	2/10/2017	6:57:00 AM	76.9	-3.2
413	2/10/2017	6:59:00 AM	76.7	-3.2
414	2/10/2017	7:01:00 AM	76.4	-3.2
415	2/10/2017	7:03:00 AM	76.5	-3.2
416	2/10/2017	7:05:00 AM	76.3	-3.2
417	2/10/2017	7:07:00 AM	76.2	-3.2
418	2/10/2017	7:09:00 AM	76.2	-3.2
419	2/10/2017	7:11:00 AM	76.3	-3.2
420	2/10/2017	7:13:00 AM	76.4	-3.2
421	2/10/2017	7:15:00 AM	76.6	-3.2
422	2/10/2017	7:17:00 AM	76.6	-3.2
423	2/10/2017	7:19:00 AM	76.7	-3.2
424	2/10/2017	7:21:00 AM	76.6	-3.2
425	2/10/2017	7:23:00 AM	76.5	-3.2
426	2/10/2017	7:25:00 AM	76.4	-3.2
427	2/10/2017	7:27:00 AM	76.1	-3.2
428	2/10/2017	7:29:00 AM	76.3	-3.2
429	2/10/2017	7:31:00 AM	76.5	-3.2
430	2/10/2017	7:33:00 AM	76.8	-3.2
431	2/10/2017	7:35:00 AM	76.5	-3.2
432	2/10/2017	7:37:00 AM	76.2	-3.2
433	2/10/2017	7:39:00 AM	76.1	-3.2
434	2/10/2017	7:41:00 AM	76.4	-3.2
435	2/10/2017	7:43:00 AM	76.4	-3.2
436	2/10/2017	7:45:00 AM	76.3	-3.2
437	2/10/2017	7:47:00 AM	76.4	-3.2
438	2/10/2017	7:49:00 AM	76.1	-3.2
439	2/10/2017	7:51:00 AM	76.1	-3.2
440	2/10/2017	7:53:00 AM	76.4	-3.2
441	2/10/2017	7:55:00 AM	76.3	-3.2
442	2/10/2017	7:57:00 AM	76.5	-3.2
443	2/10/2017	7:59:00 AM	76.4	-3.2
444	2/10/2017	8:01:00 AM	76.2	-3.2
445	2/10/2017	8:03:00 AM	76.1	-3.2
446	2/10/2017	8:05:00 AM	76.2	-3.2
447	2/10/2017	8:07:00 AM	76.4	-3.2
448	2/10/2017	8:09:00 AM	76.3	-3.2
449	2/10/2017	8:11:00 AM	76.4	-3.2
450	2/10/2017	8:13:00 AM	76.2	-3.2
451	2/10/2017	8:15:00 AM	76.1	-3.2
452	2/10/2017	8:17:00 AM	76.0	-3.2
453	2/10/2017	8:19:00 AM	76.0	-3.2
454	2/10/2017	8:21:00 AM	76.0	-3.2
455	2/10/2017	8:23:00 AM	76.2	-3.2
456	2/10/2017	8:25:00 AM	76.2	-3.2
457	2/10/2017	8:27:00 AM	75.7	-3.2
458	2/10/2017	8:29:00 AM	75.7	-3.2
459	2/10/2017	8:31:00 AM	76.0	-3.2
460	2/10/2017	8:33:00 AM	76.0	-3.2
461	2/10/2017	8:35:00 AM	75.7	-3.2
462	2/10/2017	8:37:00 AM	75.7	-3.2

Index	Date	Time	%RH	°C
463	2/10/2017	8:39:00 AM	75.7	-3.2
464	2/10/2017	8:41:00 AM	75.4	-3.2
465	2/10/2017	8:43:00 AM	75.4	-3.2
466	2/10/2017	8:45:00 AM	75.5	-3.2
467	2/10/2017	8:47:00 AM	75.7	-3.2
468	2/10/2017	8:49:00 AM	75.8	-3.2
469	2/10/2017	8:51:00 AM	76.1	-3.2
470	2/10/2017	8:53:00 AM	76.0	-3.2
471	2/10/2017	8:55:00 AM	76.0	-3.2
472	2/10/2017	8:57:00 AM	75.6	-3.2
473	2/10/2017	8:59:00 AM	76.0	-3.2
474	2/10/2017	9:01:00 AM	75.7	-3.2
475	2/10/2017	9:03:00 AM	75.6	-3.2
476	2/10/2017	9:05:00 AM	75.2	-3.2
477	2/10/2017	9:07:00 AM	75.3	-3.2
478	2/10/2017	9:09:00 AM	75.3	-3.1
479	2/10/2017	9:11:00 AM	75.4	-3.2
480	2/10/2017	9:13:00 AM	75.6	-3.1
481	2/10/2017	9:15:00 AM	75.2	-3.2
482	2/10/2017	9:17:00 AM	75.1	-3.2
483	2/10/2017	9:19:00 AM	74.9	-3.1
484	2/10/2017	9:21:00 AM	75.0	-3.1
485	2/10/2017	9:23:00 AM	75.0	-3.1
486	2/10/2017	9:25:00 AM	75.1	-3.1
487	2/10/2017	9:27:00 AM	75.2	-3.1
488	2/10/2017	9:29:00 AM	75.1	-3.1
489	2/10/2017	9:31:00 AM	75.3	-3.1
490	2/10/2017	9:33:00 AM	74.9	-3.1
491	2/10/2017	9:35:00 AM	75.2	-3.1
492	2/10/2017	9:37:00 AM	75.1	-3.1
493	2/10/2017	9:39:00 AM	75.1	-3.1
494	2/10/2017	9:41:00 AM	75.0	-3.1
495	2/10/2017	9:43:00 AM	74.7	-3.1
496	2/10/2017	9:45:00 AM	74.8	-3.1
497	2/10/2017	9:47:00 AM	74.5	-3.1
498	2/10/2017	9:49:00 AM	74.5	-3.1
499	2/10/2017	9:51:00 AM	74.7	-3.1
500	2/10/2017	9:53:00 AM	74.8	-3.1
501	2/10/2017	9:55:00 AM	74.5	-3.1
502	2/10/2017	9:57:00 AM	74.5	-3.0
503	2/10/2017	9:59:00 AM	74.1	-3.1
504	2/10/2017	10:01:00 AM	74.0	-3.1
505	2/10/2017	10:03:00 AM	74.4	-3.0
506	2/10/2017	10:05:00 AM	74.4	-3.0
507	2/10/2017	10:07:00 AM	74.2	-3.0
508	2/10/2017	10:09:00 AM	74.0	-3.0
509	2/10/2017	10:11:00 AM	74.0	-3.0
510	2/10/2017	10:13:00 AM	73.8	-3.0
511	2/10/2017	10:15:00 AM	74.0	-2.9
512	2/10/2017	10:17:00 AM	73.6	-3.0
513	2/10/2017	10:19:00 AM	73.6	-2.9
514	2/10/2017	10:21:00 AM	73.5	-2.9
515	2/10/2017	10:23:00 AM	73.8	-2.9
516	2/10/2017	10:25:00 AM	74.0	-2.9
517	2/10/2017	10:27:00 AM	73.0	-2.9
518	2/10/2017	10:29:00 AM	73.4	-2.9
519	2/10/2017	10:31:00 AM	73.8	-2.9
520	2/10/2017	10:33:00 AM	73.6	-2.9
521	2/10/2017	10:35:00 AM	73.6	-2.9
522	2/10/2017	10:37:00 AM	73.5	-2.9
523	2/10/2017	10:39:00 AM	73.8	-2.8
524	2/10/2017	10:41:00 AM	73.3	-2.8
525	2/10/2017	10:43:00 AM	73.2	-2.8
526	2/10/2017	10:45:00 AM	73.4	-2.8
527	2/10/2017	10:47:00 AM	73.4	-2.8
528	2/10/2017	10:49:00 AM	73.5	-2.8
529	2/10/2017	10:51:00 AM	73.5	-2.8
530	2/10/2017	10:53:00 AM	73.1	-2.8
531	2/10/2017	10:55:00 AM	73.0	-2.8
532	2/10/2017	10:57:00 AM	73.0	-2.8
533	2/10/2017	10:59:00 AM	73.3	-2.8
534	2/10/2017	11:01:00 AM	73.0	-2.7
535	2/10/2017	11:03:00 AM	72.8	-2.8
536	2/10/2017	11:05:00 AM	73.1	-2.7
537	2/10/2017	11:07:00 AM	72.9	-2.7
538	2/10/2017	11:09:00 AM	72.7	-2.7
539	2/10/2017	11:11:00 AM	72.8	-2.7

Index	Date	Time	%RH	°C
540	2/10/2017	11:13:00 AM	72.9	-2.7
541	2/10/2017	11:15:00 AM	72.7	-2.7
542	2/10/2017	11:17:00 AM	72.3	-2.7
543	2/10/2017	11:19:00 AM	72.3	-2.7
544	2/10/2017	11:21:00 AM	72.1	-2.7
545	2/10/2017	11:23:00 AM	72.2	-2.7
546	2/10/2017	11:25:00 AM	72.4	-2.6
547	2/10/2017	11:27:00 AM	72.3	-2.6
548	2/10/2017	11:29:00 AM	72.3	-2.6
549	2/10/2017	11:31:00 AM	72.1	-2.6
550	2/10/2017	11:33:00 AM	72.2	-2.6
551	2/10/2017	11:35:00 AM	72.1	-2.6
552	2/10/2017	11:37:00 AM	72.1	-2.6
553	2/10/2017	11:39:00 AM	72.1	-2.5
554	2/10/2017	11:41:00 AM	72.4	-2.5
555	2/10/2017	11:43:00 AM	72.2	-2.5
556	2/10/2017	11:45:00 AM	72.1	-2.4
557	2/10/2017	11:47:00 AM	72.2	-2.4
558	2/10/2017	11:49:00 AM	71.9	-2.4
559	2/10/2017	11:51:00 AM	72.4	-2.4
560	2/10/2017	11:53:00 AM	71.9	-2.4
561	2/10/2017	11:55:00 AM	71.7	-2.4
562	2/10/2017	11:57:00 AM	72.2	-2.4
563	2/10/2017	11:59:00 AM	71.9	-2.4
564	2/10/2017	12:01:00 PM	71.6	-2.4
565	2/10/2017	12:03:00 PM	71.7	-2.4
566	2/10/2017	12:05:00 PM	71.8	-2.3
567	2/10/2017	12:07:00 PM	71.0	-2.3
568	2/10/2017	12:09:00 PM	69.8	-2.4
569	2/10/2017	12:11:00 PM	68.9	-2.4
570	2/10/2017	12:13:00 PM	68.2	-2.4
571	2/10/2017	12:15:00 PM	68.9	-2.4
572	2/10/2017	12:17:00 PM	68.9	-2.4
573	2/10/2017	12:19:00 PM	69.1	-2.4
574	2/10/2017	12:21:00 PM	68.7	-2.4
575	2/10/2017	12:23:00 PM	68.4	-2.4
576	2/10/2017	12:25:00 PM	68.8	-2.4
577	2/10/2017	12:27:00 PM	68.6	-2.4
578	2/10/2017	12:29:00 PM	69.0	-2.4
579	2/10/2017	12:31:00 PM	68.8	-2.4
580	2/10/2017	12:33:00 PM	69.0	-2.3
581	2/10/2017	12:35:00 PM	68.8	-2.4
582	2/10/2017	12:37:00 PM	69.1	-2.3
583	2/10/2017	12:39:00 PM	69.1	-2.3
584	2/10/2017	12:41:00 PM	69.4	-2.3
585	2/10/2017	12:43:00 PM	69.5	-2.3
586	2/10/2017	12:45:00 PM	70.0	-2.3
587	2/10/2017	12:47:00 PM	70.2	-2.3
588	2/10/2017	12:49:00 PM	70.2	-2.2
589	2/10/2017	12:51:00 PM	70.2	-2.2
590	2/10/2017	12:53:00 PM	69.8	-2.2
591	2/10/2017	12:55:00 PM	69.9	-2.2
592	2/10/2017	12:57:00 PM	69.8	-2.2
593	2/10/2017	12:59:00 PM	69.6	-2.2
594	2/10/2017	1:01:00 PM	70.1	-2.2
595	2/10/2017	1:03:00 PM	70.2	-2.2
596	2/10/2017	1:05:00 PM	69.9	-2.1
597	2/10/2017	1:07:00 PM	69.5	-2.1
598	2/10/2017	1:09:00 PM	70.2	-2.1
599	2/10/2017	1:11:00 PM	69.7	-2.1
600	2/10/2017	1:13:00 PM	69.8	-2.1
601	2/10/2017	1:15:00 PM	69.8	-2.0
602	2/10/2017	1:17:00 PM	69.9	-2.0
603	2/10/2017	1:19:00 PM	70.6	-2.0
604	2/10/2017	1:21:00 PM	70.4	-1.9
605	2/10/2017	1:23:00 PM	70.3	-1.9
606	2/10/2017	1:25:00 PM	70.1	-1.9
607	2/10/2017	1:27:00 PM	70.5	-1.9
608	2/10/2017	1:29:00 PM	70.3	-1.8
609	2/10/2017	1:31:00 PM	69.9	-1.8
610	2/10/2017	1:33:00 PM	69.6	-1.9
611	2/10/2017	1:35:00 PM	70.1	-1.8
612	2/10/2017	1:37:00 PM	69.5	-1.8
613	2/10/2017	1:39:00 PM	69.5	-1.8
614	2/10/2017	1:41:00 PM	69.1	-1.8
615	2/10/2017	1:43:00 PM	69.3	-1.8
616	2/10/2017	1:45:00 PM	69.4	-1.8

Index	Date	Time	%RH	°C
617	2/10/2017	1:47:00 PM	69.6	-1.8
618	2/10/2017	1:49:00 PM	69.8	-1.8
619	2/10/2017	1:51:00 PM	69.8	-1.8
620	2/10/2017	1:53:00 PM	69.9	-1.8
621	2/10/2017	1:55:00 PM	69.8	-1.8
622	2/10/2017	1:57:00 PM	70.0	-1.7
623	2/10/2017	1:59:00 PM	69.6	-1.7
624	2/10/2017	2:01:00 PM	69.4	-1.7
625	2/10/2017	2:03:00 PM	69.6	-1.7
626	2/10/2017	2:05:00 PM	69.6	-1.7
627	2/10/2017	2:07:00 PM	69.7	-1.7
628	2/10/2017	2:09:00 PM	69.8	-1.7
629	2/10/2017	2:11:00 PM	69.3	-1.7
630	2/10/2017	2:13:00 PM	69.2	-1.7
631	2/10/2017	2:15:00 PM	70.1	-1.6
632	2/10/2017	2:17:00 PM	69.9	-1.6
633	2/10/2017	2:19:00 PM	69.7	-1.6
634	2/10/2017	2:21:00 PM	69.8	-1.6
635	2/10/2017	2:23:00 PM	70.2	-1.6
636	2/10/2017	2:25:00 PM	69.9	-1.6
637	2/10/2017	2:27:00 PM	69.9	-1.6
638	2/10/2017	2:29:00 PM	69.6	-1.6
639	2/10/2017	2:31:00 PM	69.4	-1.6
640	2/10/2017	2:33:00 PM	68.9	-1.5
641	2/10/2017	2:35:00 PM	69.4	-1.5
642	2/10/2017	2:37:00 PM	68.9	-1.5
643	2/10/2017	2:39:00 PM	68.8	-1.4
644	2/10/2017	2:41:00 PM	69.1	-1.4
645	2/10/2017	2:43:00 PM	68.8	-1.4
646	2/10/2017	2:45:00 PM	69.0	-1.4
647	2/10/2017	2:47:00 PM	69.0	-1.4
648	2/10/2017	2:49:00 PM	68.3	-1.4
649	2/10/2017	2:51:00 PM	68.1	-1.4
650	2/10/2017	2:53:00 PM	68.4	-1.4
651	2/10/2017	2:55:00 PM	67.8	-1.4
652	2/10/2017	2:57:00 PM	67.5	-1.3
653	2/10/2017	2:59:00 PM	68.0	-1.3
654	2/10/2017	3:01:00 PM	67.5	-1.3
655	2/10/2017	3:03:00 PM	67.5	-1.3
656	2/10/2017	3:05:00 PM	67.4	-1.3
657	2/10/2017	3:07:00 PM	67.6	-1.4
658	2/10/2017	3:09:00 PM	68.5	-1.6
659	2/10/2017	3:11:00 PM	66.7	-1.3
660	2/10/2017	3:13:00 PM	66.0	-1.4
661	2/10/2017	3:15:00 PM	64.9	-1.4
662	2/10/2017	3:17:00 PM	65.4	-1.4
663	2/10/2017	3:19:00 PM	65.0	-1.4
664	2/10/2017	3:21:00 PM	64.5	-1.5
665	2/10/2017	3:23:00 PM	65.2	-1.5
666	2/10/2017	3:25:00 PM	64.7	-1.5
667	2/10/2017	3:27:00 PM	64.9	-1.5
668	2/10/2017	3:29:00 PM	65.4	-1.5
669	2/10/2017	3:31:00 PM	65.2	-1.5
670	2/10/2017	3:33:00 PM	65.4	-1.5
671	2/10/2017	3:35:00 PM	65.1	-1.5
672	2/10/2017	3:37:00 PM	65.4	-1.5
673	2/10/2017	3:39:00 PM	64.9	-1.6
674	2/10/2017	3:41:00 PM	65.4	-1.6
675	2/10/2017	3:43:00 PM	64.9	-1.6
676	2/10/2017	3:45:00 PM	63.8	-1.6
677	2/10/2017	3:47:00 PM	63.3	-1.7
678	2/10/2017	3:49:00 PM	63.3	-1.7
679	2/10/2017	3:51:00 PM	64.0	-1.7
680	2/10/2017	3:53:00 PM	64.4	-1.7
681	2/10/2017	3:55:00 PM	63.7	-1.7
682	2/10/2017	3:57:00 PM	64.3	-1.7
683	2/10/2017	3:59:00 PM	64.9	-1.7
684	2/10/2017	4:01:00 PM	64.8	-1.7
685	2/10/2017	4:03:00 PM	64.3	-1.8
686	2/10/2017	4:05:00 PM	64.3	-1.8
687	2/10/2017	4:07:00 PM	64.2	-1.7
688	2/10/2017	4:09:00 PM	62.9	-1.8
689	2/10/2017	4:11:00 PM	62.8	-1.8
690	2/10/2017	4:13:00 PM	63.0	-1.8
691	2/10/2017	4:15:00 PM	63.9	-1.8
692	2/10/2017	4:17:00 PM	63.6	-1.8
693	2/10/2017	4:19:00 PM	64.3	-1.8

Index	Date	Time	%RH	°C
694	2/10/2017	4:21:00 PM	64.5	-1.8
695	2/10/2017	4:23:00 PM	63.9	-1.9
696	2/10/2017	4:25:00 PM	64.0	-1.9
697	2/10/2017	4:27:00 PM	63.6	-1.9
698	2/10/2017	4:29:00 PM	64.0	-1.9
699	2/10/2017	4:31:00 PM	63.6	-1.9
700	2/10/2017	4:33:00 PM	63.2	-1.9
701	2/10/2017	4:35:00 PM	63.6	-2.0
702	2/10/2017	4:37:00 PM	63.8	-1.9
703	2/10/2017	4:39:00 PM	63.8	-2.0
704	2/10/2017	4:41:00 PM	63.6	-2.0
705	2/10/2017	4:43:00 PM	63.0	-2.0
706	2/10/2017	4:45:00 PM	63.1	-2.1
707	2/10/2017	4:47:00 PM	63.5	-2.1
708	2/10/2017	4:49:00 PM	63.4	-2.1
709	2/10/2017	4:51:00 PM	63.2	-2.1
710	2/10/2017	4:53:00 PM	63.1	-2.1
711	2/10/2017	4:55:00 PM	63.1	-2.1
712	2/10/2017	4:57:00 PM	63.8	-2.1
713	2/10/2017	4:59:00 PM	63.2	-2.1
714	2/10/2017	5:01:00 PM	63.4	-2.1
715	2/10/2017	5:03:00 PM	63.2	-2.1
716	2/10/2017	5:05:00 PM	64.1	-2.1
717	2/10/2017	5:07:00 PM	64.2	-2.1
718	2/10/2017	5:09:00 PM	64.2	-2.2
719	2/10/2017	5:11:00 PM	64.7	-2.1
720	2/10/2017	5:13:00 PM	65.3	-2.2
721	2/10/2017	5:15:00 PM	64.6	-2.2
722	2/10/2017	5:17:00 PM	65.3	-2.2
723	2/10/2017	5:19:00 PM	64.7	-2.2
724	2/10/2017	5:21:00 PM	65.4	-2.2
725	2/10/2017	5:23:00 PM	64.4	-2.2
726	2/10/2017	5:25:00 PM	64.5	-2.2
727	2/10/2017	5:27:00 PM	64.8	-2.2
728	2/10/2017	5:29:00 PM	65.0	-2.2
729	2/10/2017	5:31:00 PM	64.7	-2.2
730	2/10/2017	5:33:00 PM	65.4	-2.2
731	2/10/2017	5:35:00 PM	65.3	-2.2
732	2/10/2017	5:37:00 PM	64.3	-2.2
733	2/10/2017	5:39:00 PM	64.7	-2.2
734	2/10/2017	5:41:00 PM	65.4	-2.2
735	2/10/2017	5:43:00 PM	65.4	-2.2
736	2/10/2017	5:45:00 PM	65.3	-2.2
737	2/10/2017	5:47:00 PM	65.4	-2.2
738	2/10/2017	5:49:00 PM	64.6	-2.3
739	2/10/2017	5:51:00 PM	65.2	-2.3
740	2/10/2017	5:53:00 PM	64.6	-2.3
741	2/10/2017	5:55:00 PM	65.2	-2.3
742	2/10/2017	5:57:00 PM	65.0	-2.3
743	2/10/2017	5:59:00 PM	64.7	-2.3
744	2/10/2017	6:01:00 PM	65.5	-2.3
745	2/10/2017	6:03:00 PM	65.7	-2.3
746	2/10/2017	6:05:00 PM	65.6	-2.3
747	2/10/2017	6:07:00 PM	65.7	-2.3
748	2/10/2017	6:09:00 PM	65.9	-2.3
749	2/10/2017	6:11:00 PM	65.9	-2.3
750	2/10/2017	6:13:00 PM	65.5	-2.3
751	2/10/2017	6:15:00 PM	65.5	-2.3
752	2/10/2017	6:17:00 PM	64.7	-2.4
753	2/10/2017	6:19:00 PM	64.4	-2.4
754	2/10/2017	6:21:00 PM	64.8	-2.4
755	2/10/2017	6:23:00 PM	64.9	-2.4
756	2/10/2017	6:25:00 PM	64.8	-2.4
757	2/10/2017	6:27:00 PM	64.8	-2.4
758	2/10/2017	6:29:00 PM	65.0	-2.4
759	2/10/2017	6:31:00 PM	64.9	-2.4
760	2/10/2017	6:33:00 PM	65.7	-2.4
761	2/10/2017	6:35:00 PM	65.0	-2.4
762	2/10/2017	6:37:00 PM	65.7	-2.4
763	2/10/2017	6:39:00 PM	65.4	-2.4
764	2/10/2017	6:41:00 PM	64.6	-2.4
765	2/10/2017	6:43:00 PM	64.9	-2.4
766	2/10/2017	6:45:00 PM	65.1	-2.4
767	2/10/2017	6:47:00 PM	65.8	-2.4
768	2/10/2017	6:49:00 PM	65.7	-2.4
769	2/10/2017	6:51:00 PM	65.4	-2.4
770	2/10/2017	6:53:00 PM	64.7	-2.5

Index	Date	Time	%RH	°C
771	2/10/2017	6:55:00 PM	65.4	-2.5
772	2/10/2017	6:57:00 PM	64.3	-2.5
773	2/10/2017	6:59:00 PM	65.0	-2.5
774	2/10/2017	7:01:00 PM	65.3	-2.5
775	2/10/2017	7:03:00 PM	65.2	-2.5
776	2/10/2017	7:05:00 PM	65.2	-2.5
777	2/10/2017	7:07:00 PM	65.8	-2.5
778	2/10/2017	7:09:00 PM	65.2	-2.5
779	2/10/2017	7:11:00 PM	65.4	-2.5
780	2/10/2017	7:13:00 PM	65.6	-2.5
781	2/10/2017	7:15:00 PM	65.8	-2.5
782	2/10/2017	7:17:00 PM	65.7	-2.5
783	2/10/2017	7:19:00 PM	66.2	-2.5
784	2/10/2017	7:21:00 PM	66.6	-2.5
785	2/10/2017	7:23:00 PM	66.4	-2.5
786	2/10/2017	7:25:00 PM	66.6	-2.5
787	2/10/2017	7:27:00 PM	66.4	-2.5
788	2/10/2017	7:29:00 PM	66.7	-2.4
789	2/10/2017	7:31:00 PM	66.9	-2.5
790	2/10/2017	7:33:00 PM	66.7	-2.5
791	2/10/2017	7:35:00 PM	67.1	-2.5
792	2/10/2017	7:37:00 PM	67.4	-2.5
793	2/10/2017	7:39:00 PM	67.5	-2.5
794	2/10/2017	7:41:00 PM	67.4	-2.5
795	2/10/2017	7:43:00 PM	67.6	-2.5
796	2/10/2017	7:45:00 PM	68.0	-2.5
797	2/10/2017	7:47:00 PM	67.5	-2.5
798	2/10/2017	7:49:00 PM	67.3	-2.5
799	2/10/2017	7:51:00 PM	67.2	-2.5
800	2/10/2017	7:53:00 PM	66.6	-2.5
801	2/10/2017	7:55:00 PM	67.3	-2.5
802	2/10/2017	7:57:00 PM	67.5	-2.5
803	2/10/2017	7:59:00 PM	67.7	-2.5
804	2/10/2017	8:01:00 PM	68.1	-2.5
805	2/10/2017	8:03:00 PM	67.6	-2.5
806	2/10/2017	8:05:00 PM	67.8	-2.5
807	2/10/2017	8:07:00 PM	68.0	-2.5
808	2/10/2017	8:09:00 PM	67.9	-2.5
809	2/10/2017	8:11:00 PM	68.1	-2.5
810	2/10/2017	8:13:00 PM	68.2	-2.5
811	2/10/2017	8:15:00 PM	68.2	-2.5
812	2/10/2017	8:17:00 PM	68.0	-2.5
813	2/10/2017	8:19:00 PM	67.9	-2.5
814	2/10/2017	8:21:00 PM	68.1	-2.5
815	2/10/2017	8:23:00 PM	68.3	-2.5
816	2/10/2017	8:25:00 PM	68.3	-2.5
817	2/10/2017	8:27:00 PM	67.8	-2.5
818	2/10/2017	8:29:00 PM	68.5	-2.5
819	2/10/2017	8:31:00 PM	68.4	-2.5
820	2/10/2017	8:33:00 PM	68.7	-2.5
821	2/10/2017	8:35:00 PM	68.9	-2.5
822	2/10/2017	8:37:00 PM	68.7	-2.5
823	2/10/2017	8:39:00 PM	68.8	-2.5
824	2/10/2017	8:41:00 PM	69.0	-2.5
825	2/10/2017	8:43:00 PM	69.1	-2.5
826	2/10/2017	8:45:00 PM	69.4	-2.5
827	2/10/2017	8:47:00 PM	69.3	-2.5
828	2/10/2017	8:49:00 PM	69.6	-2.5
829	2/10/2017	8:51:00 PM	69.7	-2.5
830	2/10/2017	8:53:00 PM	69.8	-2.5
831	2/10/2017	8:55:00 PM	69.6	-2.5
832	2/10/2017	8:57:00 PM	69.7	-2.5
833	2/10/2017	8:59:00 PM	69.7	-2.5
834	2/10/2017	9:01:00 PM	69.7	-2.5
835	2/10/2017	9:03:00 PM	69.9	-2.5
836	2/10/2017	9:05:00 PM	70.1	-2.5
837	2/10/2017	9:07:00 PM	70.3	-2.5
838	2/10/2017	9:09:00 PM	70.4	-2.5
839	2/10/2017	9:11:00 PM	70.5	-2.5
840	2/10/2017	9:13:00 PM	70.5	-2.5
841	2/10/2017	9:15:00 PM	70.5	-2.5
842	2/10/2017	9:17:00 PM	70.4	-2.5
843	2/10/2017	9:19:00 PM	70.7	-2.5
844	2/10/2017	9:21:00 PM	70.6	-2.6
845	2/10/2017	9:23:00 PM	70.6	-2.5
846	2/10/2017	9:25:00 PM	70.8	-2.5
847	2/10/2017	9:27:00 PM	70.9	-2.5

Index	Date	Time	%RH	°C
848	2/10/2017	9:29:00 PM	70.9	-2.5
849	2/10/2017	9:31:00 PM	70.9	-2.6
850	2/10/2017	9:33:00 PM	71.1	-2.5
851	2/10/2017	9:35:00 PM	71.2	-2.5
852	2/10/2017	9:37:00 PM	71.3	-2.5
853	2/10/2017	9:39:00 PM	71.2	-2.5
854	2/10/2017	9:41:00 PM	71.2	-2.5
855	2/10/2017	9:43:00 PM	71.3	-2.5
856	2/10/2017	9:45:00 PM	71.2	-2.5
857	2/10/2017	9:47:00 PM	71.2	-2.5
858	2/10/2017	9:49:00 PM	71.2	-2.5
859	2/10/2017	9:51:00 PM	71.2	-2.5
860	2/10/2017	9:53:00 PM	71.2	-2.5
861	2/10/2017	9:55:00 PM	71.2	-2.6
862	2/10/2017	9:57:00 PM	71.4	-2.5
863	2/10/2017	9:59:00 PM	71.4	-2.6
864	2/10/2017	10:01:00 PM	71.5	-2.5
865	2/10/2017	10:03:00 PM	71.3	-2.6
866	2/10/2017	10:05:00 PM	71.3	-2.6
867	2/10/2017	10:07:00 PM	71.1	-2.6
868	2/10/2017	10:09:00 PM	70.9	-2.6
869	2/10/2017	10:11:00 PM	71.2	-2.6
870	2/10/2017	10:13:00 PM	71.3	-2.6
871	2/10/2017	10:15:00 PM	71.3	-2.6
872	2/10/2017	10:17:00 PM	71.3	-2.6
873	2/10/2017	10:19:00 PM	71.4	-2.6
874	2/10/2017	10:21:00 PM	71.3	-2.6
875	2/10/2017	10:23:00 PM	71.4	-2.6
876	2/10/2017	10:25:00 PM	71.5	-2.6
877	2/10/2017	10:27:00 PM	71.6	-2.6
878	2/10/2017	10:29:00 PM	71.5	-2.6
879	2/10/2017	10:31:00 PM	71.4	-2.6
880	2/10/2017	10:33:00 PM	71.3	-2.6
881	2/10/2017	10:35:00 PM	71.0	-2.6
882	2/10/2017	10:37:00 PM	70.9	-2.6
883	2/10/2017	10:39:00 PM	71.0	-2.6
884	2/10/2017	10:41:00 PM	71.2	-2.6
885	2/10/2017	10:43:00 PM	71.1	-2.6
886	2/10/2017	10:45:00 PM	71.2	-2.6
887	2/10/2017	10:47:00 PM	71.0	-2.6
888	2/10/2017	10:49:00 PM	70.6	-2.6
889	2/10/2017	10:51:00 PM	70.9	-2.7
890	2/10/2017	10:53:00 PM	70.7	-2.7
891	2/10/2017	10:55:00 PM	70.7	-2.7
892	2/10/2017	10:57:00 PM	70.9	-2.7
893	2/10/2017	10:59:00 PM	71.1	-2.7
894	2/10/2017	11:01:00 PM	71.0	-2.7
895	2/10/2017	11:03:00 PM	71.3	-2.7
896	2/10/2017	11:05:00 PM	71.2	-2.7
897	2/10/2017	11:07:00 PM	71.2	-2.7
898	2/10/2017	11:09:00 PM	71.2	-2.7
899	2/10/2017	11:11:00 PM	71.2	-2.7
900	2/10/2017	11:13:00 PM	71.1	-2.7
901	2/10/2017	11:15:00 PM	70.7	-2.7
902	2/10/2017	11:17:00 PM	70.7	-2.7
903	2/10/2017	11:19:00 PM	70.6	-2.7
904	2/10/2017	11:21:00 PM	70.5	-2.7
905	2/10/2017	11:23:00 PM	70.7	-2.7
906	2/10/2017	11:25:00 PM	70.7	-2.7
907	2/10/2017	11:27:00 PM	71.2	-2.7
908	2/10/2017	11:29:00 PM	71.1	-2.7
909	2/10/2017	11:31:00 PM	71.0	-2.7
910	2/10/2017	11:33:00 PM	71.2	-2.7
911	2/10/2017	11:35:00 PM	71.1	-2.7
912	2/10/2017	11:37:00 PM	70.9	-2.7
913	2/10/2017	11:39:00 PM	70.9	-2.7
914	2/10/2017	11:41:00 PM	70.7	-2.8
915	2/10/2017	11:43:00 PM	70.5	-2.8
916	2/10/2017	11:45:00 PM	70.6	-2.8
917	2/10/2017	11:47:00 PM	70.6	-2.8
918	2/10/2017	11:49:00 PM	70.7	-2.8
919	2/10/2017	11:51:00 PM	70.8	-2.8
920	2/10/2017	11:53:00 PM	70.9	-2.8
921	2/10/2017	11:55:00 PM	71.0	-2.8
922	2/10/2017	11:57:00 PM	71.0	-2.8
923	2/10/2017	11:59:00 PM	71.1	-2.8
924	2/11/2017	12:01:00 AM	71.3	-2.8

Index	Date	Time	%RH	°C
925	2/11/2017	12:03:00 AM	71.3	-2.8
926	2/11/2017	12:05:00 AM	71.6	-2.8
927	2/11/2017	12:07:00 AM	71.6	-2.8
928	2/11/2017	12:09:00 AM	71.6	-2.8
929	2/11/2017	12:11:00 AM	71.6	-2.8
930	2/11/2017	12:13:00 AM	71.7	-2.8
931	2/11/2017	12:15:00 AM	71.8	-2.8
932	2/11/2017	12:17:00 AM	71.8	-2.8
933	2/11/2017	12:19:00 AM	71.9	-2.8
934	2/11/2017	12:21:00 AM	72.0	-2.8
935	2/11/2017	12:23:00 AM	72.2	-2.8
936	2/11/2017	12:25:00 AM	72.5	-2.8
937	2/11/2017	12:27:00 AM	72.5	-2.8
938	2/11/2017	12:29:00 AM	72.4	-2.8
939	2/11/2017	12:31:00 AM	72.4	-2.8
940	2/11/2017	12:33:00 AM	72.8	-2.8
941	2/11/2017	12:35:00 AM	72.8	-2.8
942	2/11/2017	12:37:00 AM	72.9	-2.8
943	2/11/2017	12:39:00 AM	73.1	-2.8
944	2/11/2017	12:41:00 AM	73.1	-2.8
945	2/11/2017	12:43:00 AM	73.2	-2.8
946	2/11/2017	12:45:00 AM	73.4	-2.8
947	2/11/2017	12:47:00 AM	73.5	-2.8
948	2/11/2017	12:49:00 AM	73.6	-2.8
949	2/11/2017	12:51:00 AM	73.5	-2.8
950	2/11/2017	12:53:00 AM	73.6	-2.8
951	2/11/2017	12:55:00 AM	73.7	-2.8
952	2/11/2017	12:57:00 AM	73.7	-2.8
953	2/11/2017	12:59:00 AM	73.9	-2.8
954	2/11/2017	1:01:00 AM	74.1	-2.8
955	2/11/2017	1:03:00 AM	74.2	-2.8
956	2/11/2017	1:05:00 AM	74.2	-2.8
957	2/11/2017	1:07:00 AM	74.4	-2.8
958	2/11/2017	1:09:00 AM	74.4	-2.8
959	2/11/2017	1:11:00 AM	74.4	-2.8
960	2/11/2017	1:13:00 AM	74.4	-2.8
961	2/11/2017	1:15:00 AM	74.5	-2.8
962	2/11/2017	1:17:00 AM	74.6	-2.8
963	2/11/2017	1:19:00 AM	74.7	-2.8
964	2/11/2017	1:21:00 AM	74.6	-2.9
965	2/11/2017	1:23:00 AM	74.7	-2.9
966	2/11/2017	1:25:00 AM	75.0	-2.8
967	2/11/2017	1:27:00 AM	75.1	-2.9
968	2/11/2017	1:29:00 AM	75.1	-2.9
969	2/11/2017	1:31:00 AM	75.0	-2.9
970	2/11/2017	1:33:00 AM	75.0	-2.9
971	2/11/2017	1:35:00 AM	75.1	-2.9
972	2/11/2017	1:37:00 AM	75.2	-2.9
973	2/11/2017	1:39:00 AM	75.2	-2.9
974	2/11/2017	1:41:00 AM	75.3	-2.9
975	2/11/2017	1:43:00 AM	75.5	-2.9
976	2/11/2017	1:45:00 AM	75.5	-2.9
977	2/11/2017	1:47:00 AM	75.6	-2.9
978	2/11/2017	1:49:00 AM	75.6	-2.9
979	2/11/2017	1:51:00 AM	75.5	-2.9
980	2/11/2017	1:53:00 AM	75.7	-3.0
981	2/11/2017	1:55:00 AM	75.7	-3.0
982	2/11/2017	1:57:00 AM	75.7	-3.0
983	2/11/2017	1:59:00 AM	75.8	-3.0
984	2/11/2017	2:01:00 AM	75.7	-3.1
985	2/11/2017	2:03:00 AM	75.7	-3.1
986	2/11/2017	2:05:00 AM	75.8	-3.1
987	2/11/2017	2:07:00 AM	75.8	-3.1
988	2/11/2017	2:09:00 AM	75.7	-3.1
989	2/11/2017	2:11:00 AM	75.6	-3.1
990	2/11/2017	2:13:00 AM	75.7	-3.2
991	2/11/2017	2:15:00 AM	75.7	-3.2
992	2/11/2017	2:17:00 AM	75.9	-3.2
993	2/11/2017	2:19:00 AM	75.8	-3.2
994	2/11/2017	2:21:00 AM	75.9	-3.2
995	2/11/2017	2:23:00 AM	75.9	-3.2
996	2/11/2017	2:25:00 AM	76.0	-3.2
997	2/11/2017	2:27:00 AM	76.1	-3.2
998	2/11/2017	2:29:00 AM	76.1	-3.2
999	2/11/2017	2:31:00 AM	76.2	-3.2
1000	2/11/2017	2:33:00 AM	76.1	-3.2
1001	2/11/2017	2:35:00 AM	76.1	-3.3

Index	Date	Time	%RH	°C
1002	2/11/2017	2:37:00 AM	76.2	-3.3
1003	2/11/2017	2:39:00 AM	76.3	-3.3
1004	2/11/2017	2:41:00 AM	76.4	-3.3
1005	2/11/2017	2:43:00 AM	76.2	-3.3
1006	2/11/2017	2:45:00 AM	76.3	-3.3
1007	2/11/2017	2:47:00 AM	76.2	-3.4
1008	2/11/2017	2:49:00 AM	76.1	-3.4
1009	2/11/2017	2:51:00 AM	76.3	-3.4
1010	2/11/2017	2:53:00 AM	76.4	-3.4
1011	2/11/2017	2:55:00 AM	76.3	-3.4
1012	2/11/2017	2:57:00 AM	76.5	-3.4
1013	2/11/2017	2:59:00 AM	76.5	-3.4
1014	2/11/2017	3:01:00 AM	76.5	-3.4
1015	2/11/2017	3:03:00 AM	76.5	-3.4
1016	2/11/2017	3:05:00 AM	76.5	-3.4
1017	2/11/2017	3:07:00 AM	76.5	-3.4
1018	2/11/2017	3:09:00 AM	76.5	-3.4
1019	2/11/2017	3:11:00 AM	76.6	-3.4
1020	2/11/2017	3:13:00 AM	76.6	-3.4
1021	2/11/2017	3:15:00 AM	76.6	-3.4
1022	2/11/2017	3:17:00 AM	76.7	-3.5
1023	2/11/2017	3:19:00 AM	76.8	-3.5
1024	2/11/2017	3:21:00 AM	76.7	-3.5
1025	2/11/2017	3:23:00 AM	76.9	-3.5
1026	2/11/2017	3:25:00 AM	76.9	-3.5
1027	2/11/2017	3:27:00 AM	76.9	-3.5
1028	2/11/2017	3:29:00 AM	76.8	-3.5
1029	2/11/2017	3:31:00 AM	76.9	-3.5
1030	2/11/2017	3:33:00 AM	76.9	-3.5
1031	2/11/2017	3:35:00 AM	77.0	-3.5
1032	2/11/2017	3:37:00 AM	77.0	-3.5
1033	2/11/2017	3:39:00 AM	76.9	-3.5
1034	2/11/2017	3:41:00 AM	77.0	-3.5
1035	2/11/2017	3:43:00 AM	77.0	-3.6
1036	2/11/2017	3:45:00 AM	77.0	-3.6
1037	2/11/2017	3:47:00 AM	77.0	-3.6
1038	2/11/2017	3:49:00 AM	77.0	-3.6
1039	2/11/2017	3:51:00 AM	77.0	-3.6
1040	2/11/2017	3:53:00 AM	77.0	-3.6
1041	2/11/2017	3:55:00 AM	77.1	-3.6
1042	2/11/2017	3:57:00 AM	77.2	-3.6
1043	2/11/2017	3:59:00 AM	77.0	-3.7
1044	2/11/2017	4:01:00 AM	77.1	-3.7
1045	2/11/2017	4:03:00 AM	77.3	-3.6
1046	2/11/2017	4:05:00 AM	77.2	-3.7
1047	2/11/2017	4:07:00 AM	77.3	-3.6
1048	2/11/2017	4:09:00 AM	77.3	-3.7
1049	2/11/2017	4:11:00 AM	77.3	-3.7
1050	2/11/2017	4:13:00 AM	77.4	-3.7
1051	2/11/2017	4:15:00 AM	77.4	-3.7
1052	2/11/2017	4:17:00 AM	77.3	-3.7
1053	2/11/2017	4:19:00 AM	77.5	-3.7
1054	2/11/2017	4:21:00 AM	77.5	-3.7
1055	2/11/2017	4:23:00 AM	77.6	-3.7
1056	2/11/2017	4:25:00 AM	77.6	-3.7
1057	2/11/2017	4:27:00 AM	77.5	-3.7
1058	2/11/2017	4:29:00 AM	77.7	-3.7
1059	2/11/2017	4:31:00 AM	77.6	-3.8
1060	2/11/2017	4:33:00 AM	77.6	-3.8
1061	2/11/2017	4:35:00 AM	77.7	-3.8
1062	2/11/2017	4:37:00 AM	77.8	-3.8
1063	2/11/2017	4:39:00 AM	77.8	-3.8
1064	2/11/2017	4:41:00 AM	77.8	-3.8
1065	2/11/2017	4:43:00 AM	77.9	-3.8
1066	2/11/2017	4:45:00 AM	77.9	-3.8
1067	2/11/2017	4:47:00 AM	78.0	-3.8
1068	2/11/2017	4:49:00 AM	78.0	-3.8
1069	2/11/2017	4:51:00 AM	78.0	-3.8
1070	2/11/2017	4:53:00 AM	78.0	-3.8
1071	2/11/2017	4:55:00 AM	78.1	-3.8
1072	2/11/2017	4:57:00 AM	78.2	-3.8
1073	2/11/2017	4:59:00 AM	78.2	-3.8
1074	2/11/2017	5:01:00 AM	78.2	-3.9
1075	2/11/2017	5:03:00 AM	78.2	-3.9
1076	2/11/2017	5:05:00 AM	78.3	-3.9
1077	2/11/2017	5:07:00 AM	78.3	-3.9
1078	2/11/2017	5:09:00 AM	78.4	-3.9

Index	Date	Time	%RH	°C
1079	2/11/2017	5:11:00 AM	78.5	-3.9
1080	2/11/2017	5:13:00 AM	78.5	-3.9
1081	2/11/2017	5:15:00 AM	78.6	-3.9
1082	2/11/2017	5:17:00 AM	78.6	-3.9
1083	2/11/2017	5:19:00 AM	78.7	-3.9
1084	2/11/2017	5:21:00 AM	78.7	-3.9
1085	2/11/2017	5:23:00 AM	78.8	-3.9
1086	2/11/2017	5:25:00 AM	78.8	-4.0
1087	2/11/2017	5:27:00 AM	78.8	-4.0
1088	2/11/2017	5:29:00 AM	78.7	-4.0
1089	2/11/2017	5:31:00 AM	78.8	-4.0
1090	2/11/2017	5:33:00 AM	78.8	-4.0
1091	2/11/2017	5:35:00 AM	78.8	-4.0
1092	2/11/2017	5:37:00 AM	78.8	-4.0
1093	2/11/2017	5:39:00 AM	78.9	-4.0
1094	2/11/2017	5:41:00 AM	78.9	-4.0
1095	2/11/2017	5:43:00 AM	78.9	-4.0
1096	2/11/2017	5:45:00 AM	79.0	-4.0
1097	2/11/2017	5:47:00 AM	79.0	-4.0
1098	2/11/2017	5:49:00 AM	79.0	-4.0
1099	2/11/2017	5:51:00 AM	79.1	-4.0
1100	2/11/2017	5:53:00 AM	79.1	-4.0
1101	2/11/2017	5:55:00 AM	79.0	-4.0
1102	2/11/2017	5:57:00 AM	79.1	-4.0
1103	2/11/2017	5:59:00 AM	79.1	-4.0
1104	2/11/2017	6:01:00 AM	79.2	-4.0
1105	2/11/2017	6:03:00 AM	79.2	-4.0
1106	2/11/2017	6:05:00 AM	79.1	-4.1
1107	2/11/2017	6:07:00 AM	79.1	-4.0
1108	2/11/2017	6:09:00 AM	79.1	-4.0
1109	2/11/2017	6:11:00 AM	79.2	-4.0
1110	2/11/2017	6:13:00 AM	79.2	-4.1
1111	2/11/2017	6:15:00 AM	79.1	-4.1
1112	2/11/2017	6:17:00 AM	79.2	-4.1
1113	2/11/2017	6:19:00 AM	79.2	-4.1
1114	2/11/2017	6:21:00 AM	79.3	-4.1
1115	2/11/2017	6:23:00 AM	79.2	-4.1
1116	2/11/2017	6:25:00 AM	79.2	-4.1
1117	2/11/2017	6:27:00 AM	79.3	-4.1
1118	2/11/2017	6:29:00 AM	79.3	-4.1
1119	2/11/2017	6:31:00 AM	79.3	-4.1
1120	2/11/2017	6:33:00 AM	79.3	-4.1
1121	2/11/2017	6:35:00 AM	79.3	-4.1
1122	2/11/2017	6:37:00 AM	79.3	-4.1
1123	2/11/2017	6:39:00 AM	79.2	-4.1
1124	2/11/2017	6:41:00 AM	79.2	-4.1
1125	2/11/2017	6:43:00 AM	79.2	-4.1
1126	2/11/2017	6:45:00 AM	79.2	-4.1
1127	2/11/2017	6:47:00 AM	79.2	-4.1
1128	2/11/2017	6:49:00 AM	79.2	-4.2
1129	2/11/2017	6:51:00 AM	79.2	-4.1
1130	2/11/2017	6:53:00 AM	79.2	-4.2
1131	2/11/2017	6:55:00 AM	79.1	-4.2
1132	2/11/2017	6:57:00 AM	79.2	-4.2
1133	2/11/2017	6:59:00 AM	79.2	-4.2
1134	2/11/2017	7:01:00 AM	79.2	-4.2
1135	2/11/2017	7:03:00 AM	79.2	-4.2
1136	2/11/2017	7:05:00 AM	79.2	-4.2
1137	2/11/2017	7:07:00 AM	79.2	-4.2
1138	2/11/2017	7:09:00 AM	79.3	-4.2
1139	2/11/2017	7:11:00 AM	79.3	-4.2
1140	2/11/2017	7:13:00 AM	79.2	-4.2
1141	2/11/2017	7:15:00 AM	79.2	-4.2
1142	2/11/2017	7:17:00 AM	79.2	-4.2
1143	2/11/2017	7:19:00 AM	79.1	-4.2
1144	2/11/2017	7:21:00 AM	79.2	-4.2
1145	2/11/2017	7:23:00 AM	79.2	-4.2
1146	2/11/2017	7:25:00 AM	79.2	-4.2
1147	2/11/2017	7:27:00 AM	79.1	-4.2
1148	2/11/2017	7:29:00 AM	79.2	-4.2
1149	2/11/2017	7:31:00 AM	79.1	-4.2
1150	2/11/2017	7:33:00 AM	79.0	-4.3
1151	2/11/2017	7:35:00 AM	79.0	-4.3
1152	2/11/2017	7:37:00 AM	79.0	-4.3
1153	2/11/2017	7:39:00 AM	79.0	-4.3
1154	2/11/2017	7:41:00 AM	79.0	-4.3
1155	2/11/2017	7:43:00 AM	79.0	-4.3

Index	Date	Time	%RH	°C
1156	2/11/2017	7:45:00 AM	79.0	-4.3
1157	2/11/2017	7:47:00 AM	79.0	-4.3
1158	2/11/2017	7:49:00 AM	79.0	-4.3
1159	2/11/2017	7:51:00 AM	79.0	-4.4
1160	2/11/2017	7:53:00 AM	78.9	-4.4
1161	2/11/2017	7:55:00 AM	78.8	-4.4
1162	2/11/2017	7:57:00 AM	78.8	-4.4
1163	2/11/2017	7:59:00 AM	78.9	-4.4
1164	2/11/2017	8:01:00 AM	78.9	-4.4
1165	2/11/2017	8:03:00 AM	78.9	-4.4
1166	2/11/2017	8:05:00 AM	79.0	-4.4
1167	2/11/2017	8:07:00 AM	79.0	-4.4
1168	2/11/2017	8:09:00 AM	79.0	-4.4
1169	2/11/2017	8:11:00 AM	78.9	-4.4
1170	2/11/2017	8:13:00 AM	78.9	-4.4
1171	2/11/2017	8:15:00 AM	78.9	-4.5
1172	2/11/2017	8:17:00 AM	78.9	-4.5
1173	2/11/2017	8:19:00 AM	78.9	-4.5
1174	2/11/2017	8:21:00 AM	79.0	-4.5
1175	2/11/2017	8:23:00 AM	78.8	-4.5
1176	2/11/2017	8:25:00 AM	78.9	-4.5
1177	2/11/2017	8:27:00 AM	78.9	-4.4
1178	2/11/2017	8:29:00 AM	78.9	-4.4
1179	2/11/2017	8:31:00 AM	79.0	-4.4
1180	2/11/2017	8:33:00 AM	79.0	-4.4
1181	2/11/2017	8:35:00 AM	78.9	-4.4
1182	2/11/2017	8:37:00 AM	78.9	-4.4
1183	2/11/2017	8:39:00 AM	78.9	-4.4
1184	2/11/2017	8:41:00 AM	78.9	-4.4
1185	2/11/2017	8:43:00 AM	79.0	-4.4
1186	2/11/2017	8:45:00 AM	79.0	-4.4
1187	2/11/2017	8:47:00 AM	79.0	-4.3
1188	2/11/2017	8:49:00 AM	79.0	-4.3
1189	2/11/2017	8:51:00 AM	78.8	-4.3
1190	2/11/2017	8:53:00 AM	78.9	-4.3
1191	2/11/2017	8:55:00 AM	78.8	-4.3
1192	2/11/2017	8:57:00 AM	78.9	-4.3
1193	2/11/2017	8:59:00 AM	79.0	-4.2
1194	2/11/2017	9:01:00 AM	78.9	-4.2
1195	2/11/2017	9:03:00 AM	78.6	-4.2
1196	2/11/2017	9:05:00 AM	78.6	-4.2
1197	2/11/2017	9:07:00 AM	78.4	-4.1
1198	2/11/2017	9:09:00 AM	78.5	-4.1
1199	2/11/2017	9:11:00 AM	78.2	-4.1
1200	2/11/2017	9:13:00 AM	78.3	-4.1
1201	2/11/2017	9:15:00 AM	78.2	-4.1
1202	2/11/2017	9:17:00 AM	78.3	-4.0
1203	2/11/2017	9:19:00 AM	78.1	-4.0
1204	2/11/2017	9:21:00 AM	78.0	-4.0
1205	2/11/2017	9:23:00 AM	78.1	-3.9
1206	2/11/2017	9:25:00 AM	78.2	-3.9
1207	2/11/2017	9:27:00 AM	77.9	-3.9
1208	2/11/2017	9:29:00 AM	78.0	-3.8
1209	2/11/2017	9:31:00 AM	77.9	-3.8
1210	2/11/2017	9:33:00 AM	77.8	-3.8
1211	2/11/2017	9:35:00 AM	77.7	-3.8
1212	2/11/2017	9:37:00 AM	77.7	-3.8
1213	2/11/2017	9:39:00 AM	77.6	-3.7
1214	2/11/2017	9:41:00 AM	77.9	-3.7
1215	2/11/2017	9:43:00 AM	77.9	-3.6
1216	2/11/2017	9:45:00 AM	77.7	-3.6
1217	2/11/2017	9:47:00 AM	77.4	-3.6
1218	2/11/2017	9:49:00 AM	77.6	-3.5
1219	2/11/2017	9:51:00 AM	77.7	-3.5
1220	2/11/2017	9:53:00 AM	77.6	-3.4
1221	2/11/2017	9:55:00 AM	77.1	-3.4
1222	2/11/2017	9:57:00 AM	77.3	-3.3
1223	2/11/2017	9:59:00 AM	77.2	-3.3
1224	2/11/2017	10:01:00 AM	77.3	-3.3
1225	2/11/2017	10:03:00 AM	77.6	-3.2
1226	2/11/2017	10:05:00 AM	77.3	-3.1
1227	2/11/2017	10:07:00 AM	76.9	-3.1
1228	2/11/2017	10:09:00 AM	76.9	-3.1
1229	2/11/2017	10:11:00 AM	76.7	-3.2
1230	2/11/2017	10:13:00 AM	76.9	-3.2
1231	2/11/2017	10:15:00 AM	77.0	-3.2
1232	2/11/2017	10:17:00 AM	77.0	-3.1

Index	Date	Time	%RH	°C
1233	2/11/2017	10:19:00 AM	76.7	-3.2
1234	2/11/2017	10:21:00 AM	76.8	-3.1
1235	2/11/2017	10:23:00 AM	77.0	-3.1
1236	2/11/2017	10:25:00 AM	77.0	-3.0
1237	2/11/2017	10:27:00 AM	76.8	-3.0
1238	2/11/2017	10:29:00 AM	76.9	-3.0
1239	2/11/2017	10:31:00 AM	76.9	-2.9
1240	2/11/2017	10:33:00 AM	77.0	-2.9
1241	2/11/2017	10:35:00 AM	76.8	-2.8
1242	2/11/2017	10:37:00 AM	76.9	-2.8
1243	2/11/2017	10:39:00 AM	77.0	-2.7
1244	2/11/2017	10:41:00 AM	76.7	-2.6
1245	2/11/2017	10:43:00 AM	76.5	-2.6
1246	2/11/2017	10:45:00 AM	76.8	-2.6
1247	2/11/2017	10:47:00 AM	76.8	-2.4
1248	2/11/2017	10:49:00 AM	76.5	-2.4
1249	2/11/2017	10:51:00 AM	76.5	-2.3
1250	2/11/2017	10:53:00 AM	76.4	-2.2
1251	2/11/2017	10:55:00 AM	76.4	-2.2
1252	2/11/2017	10:57:00 AM	76.2	-2.1
1253	2/11/2017	10:59:00 AM	76.1	-2.1
1254	2/11/2017	11:01:00 AM	76.0	-2.0
1255	2/11/2017	11:03:00 AM	75.9	-2.0
1256	2/11/2017	11:05:00 AM	76.0	-1.9
1257	2/11/2017	11:07:00 AM	75.9	-1.8
1258	2/11/2017	11:09:00 AM	75.7	-1.8
1259	2/11/2017	11:11:00 AM	75.9	-1.7
1260	2/11/2017	11:13:00 AM	75.7	-1.6
1261	2/11/2017	11:15:00 AM	75.3	-1.7
1262	2/11/2017	11:17:00 AM	75.2	-1.7
1263	2/11/2017	11:19:00 AM	74.8	-1.7
1264	2/11/2017	11:21:00 AM	75.0	-1.7
1265	2/11/2017	11:23:00 AM	75.2	-1.7
1266	2/11/2017	11:25:00 AM	75.0	-1.7
1267	2/11/2017	11:27:00 AM	74.8	-1.8
1268	2/11/2017	11:29:00 AM	74.7	-1.8
1269	2/11/2017	11:31:00 AM	75.1	-1.8
1270	2/11/2017	11:33:00 AM	75.1	-1.7
1271	2/11/2017	11:35:00 AM	74.8	-1.7
1272	2/11/2017	11:37:00 AM	75.0	-1.7
1273	2/11/2017	11:39:00 AM	74.7	-1.7
1274	2/11/2017	11:41:00 AM	74.7	-1.7
1275	2/11/2017	11:43:00 AM	75.0	-1.7
1276	2/11/2017	11:45:00 AM	75.1	-1.6
1277	2/11/2017	11:47:00 AM	74.6	-1.6
1278	2/11/2017	11:49:00 AM	74.7	-1.4
1279	2/11/2017	11:51:00 AM	74.7	-1.4
1280	2/11/2017	11:53:00 AM	74.3	-1.5
1281	2/11/2017	11:55:00 AM	74.4	-1.4
1282	2/11/2017	11:57:00 AM	74.8	-1.3
1283	2/11/2017	11:59:00 AM	74.5	-1.3
1284	2/11/2017	12:01:00 PM	74.4	-1.3
1285	2/11/2017	12:03:00 PM	74.6	-1.3
1286	2/11/2017	12:05:00 PM	74.4	-1.3
1287	2/11/2017	12:07:00 PM	74.0	-1.3
1288	2/11/2017	12:09:00 PM	74.2	-1.3
1289	2/11/2017	12:11:00 PM	74.3	-1.3
1290	2/11/2017	12:13:00 PM	74.4	-1.3
1291	2/11/2017	12:15:00 PM	74.3	-1.3
1292	2/11/2017	12:17:00 PM	74.6	-1.3
1293	2/11/2017	12:19:00 PM	74.6	-1.3
1294	2/11/2017	12:21:00 PM	74.3	-1.3
1295	2/11/2017	12:23:00 PM	73.9	-1.3
1296	2/11/2017	12:25:00 PM	74.4	-1.3
1297	2/11/2017	12:27:00 PM	74.5	-1.4
1298	2/11/2017	12:29:00 PM	74.4	-1.4
1299	2/11/2017	12:31:00 PM	74.9	-1.3
1300	2/11/2017	12:33:00 PM	74.5	-1.3
1301	2/11/2017	12:35:00 PM	74.7	-1.3
1302	2/11/2017	12:37:00 PM	74.7	-1.2
1303	2/11/2017	12:39:00 PM	74.8	-1.2
1304	2/11/2017	12:41:00 PM	74.8	-1.1
1305	2/11/2017	12:43:00 PM	74.6	-1.1
1306	2/11/2017	12:45:00 PM	74.5	-1.1
1307	2/11/2017	12:47:00 PM	74.6	-1.1
1308	2/11/2017	12:49:00 PM	74.2	-1.2
1309	2/11/2017	12:51:00 PM	74.6	-1.2

Index	Date	Time	%RH	°C
1310	2/11/2017	12:53:00 PM	74.5	-1.2
1311	2/11/2017	12:55:00 PM	74.3	-1.2
1312	2/11/2017	12:57:00 PM	74.6	-1.2
1313	2/11/2017	12:59:00 PM	75.0	-1.2
1314	2/11/2017	1:01:00 PM	74.8	-1.2
1315	2/11/2017	1:03:00 PM	74.5	-1.2
1316	2/11/2017	1:05:00 PM	74.5	-1.3
1317	2/11/2017	1:07:00 PM	74.5	-1.3
1318	2/11/2017	1:09:00 PM	74.8	-1.3
1319	2/11/2017	1:11:00 PM	74.9	-1.3
1320	2/11/2017	1:13:00 PM	74.8	-1.3
1321	2/11/2017	1:15:00 PM	74.7	-1.3
1322	2/11/2017	1:17:00 PM	74.8	-1.3
1323	2/11/2017	1:19:00 PM	75.1	-1.3
1324	2/11/2017	1:21:00 PM	75.1	-1.3
1325	2/11/2017	1:23:00 PM	75.1	-1.3
1326	2/11/2017	1:25:00 PM	75.1	-1.4
1327	2/11/2017	1:27:00 PM	75.1	-1.4
1328	2/11/2017	1:29:00 PM	75.4	-1.4
1329	2/11/2017	1:31:00 PM	75.4	-1.3
1330	2/11/2017	1:33:00 PM	75.6	-1.3
1331	2/11/2017	1:35:00 PM	75.8	-1.3
1332	2/11/2017	1:37:00 PM	75.4	-1.3
1333	2/11/2017	1:39:00 PM	75.4	-1.2
1334	2/11/2017	1:41:00 PM	75.2	-1.1
1335	2/11/2017	1:43:00 PM	75.3	-1.0
1336	2/11/2017	1:45:00 PM	74.5	-1.1
1337	2/11/2017	1:47:00 PM	74.3	-1.2
1338	2/11/2017	1:49:00 PM	74.5	-1.2
1339	2/11/2017	1:51:00 PM	74.7	-1.2
1340	2/11/2017	1:53:00 PM	75.0	-1.2
1341	2/11/2017	1:55:00 PM	74.7	-1.2
1342	2/11/2017	1:57:00 PM	74.9	-1.2
1343	2/11/2017	1:59:00 PM	74.8	-1.3
1344	2/11/2017	2:01:00 PM	75.1	-1.3
1345	2/11/2017	2:03:00 PM	75.1	-1.2
1346	2/11/2017	2:05:00 PM	75.4	-1.2
1347	2/11/2017	2:07:00 PM	75.0	-1.2
1348	2/11/2017	2:09:00 PM	74.7	-1.3
1349	2/11/2017	2:11:00 PM	74.7	-1.3
1350	2/11/2017	2:13:00 PM	75.1	-1.3
1351	2/11/2017	2:15:00 PM	74.9	-1.3
1352	2/11/2017	2:17:00 PM	74.9	-1.4
1353	2/11/2017	2:19:00 PM	75.0	-1.4
1354	2/11/2017	2:21:00 PM	75.0	-1.4
1355	2/11/2017	2:23:00 PM	75.0	-1.4
1356	2/11/2017	2:25:00 PM	75.2	-1.5
1357	2/11/2017	2:27:00 PM	75.4	-1.5
1358	2/11/2017	2:29:00 PM	75.6	-1.4
1359	2/11/2017	2:31:00 PM	75.3	-1.5
1360	2/11/2017	2:33:00 PM	75.4	-1.4
1361	2/11/2017	2:35:00 PM	75.5	-1.4
1362	2/11/2017	2:37:00 PM	75.5	-1.4
1363	2/11/2017	2:39:00 PM	75.1	-1.4
1364	2/11/2017	2:41:00 PM	75.5	-1.4
1365	2/11/2017	2:43:00 PM	75.6	-1.3
1366	2/11/2017	2:45:00 PM	75.6	-1.3
1367	2/11/2017	2:47:00 PM	75.8	-1.3
1368	2/11/2017	2:49:00 PM	75.4	-1.3
1369	2/11/2017	2:51:00 PM	75.4	-1.3
1370	2/11/2017	2:53:00 PM	75.2	-1.3
1371	2/11/2017	2:55:00 PM	75.3	-1.3
1372	2/11/2017	2:57:00 PM	75.2	-1.3
1373	2/11/2017	2:59:00 PM	75.3	-1.4
1374	2/11/2017	3:01:00 PM	75.5	-1.4
1375	2/11/2017	3:03:00 PM	75.5	-1.4
1376	2/11/2017	3:05:00 PM	75.2	-1.5
1377	2/11/2017	3:07:00 PM	75.5	-1.6
1378	2/11/2017	3:09:00 PM	75.8	-1.6
1379	2/11/2017	3:11:00 PM	75.8	-1.6
1380	2/11/2017	3:13:00 PM	75.8	-1.6
1381	2/11/2017	3:15:00 PM	75.9	-1.6
1382	2/11/2017	3:17:00 PM	75.8	-1.7
1383	2/11/2017	3:19:00 PM	75.8	-1.7
1384	2/11/2017	3:21:00 PM	75.9	-1.7
1385	2/11/2017	3:23:00 PM	75.9	-1.7
1386	2/11/2017	3:25:00 PM	75.8	-1.8

Index	Date	Time	%RH	°C
1387	2/11/2017	3:27:00 PM	75.9	-1.8
1388	2/11/2017	3:29:00 PM	76.0	-1.8
1389	2/11/2017	3:31:00 PM	76.1	-1.8
1390	2/11/2017	3:33:00 PM	76.1	-1.9
1391	2/11/2017	3:35:00 PM	76.2	-1.9
1392	2/11/2017	3:37:00 PM	76.3	-1.9
1393	2/11/2017	3:39:00 PM	76.4	-1.9
1394	2/11/2017	3:41:00 PM	76.4	-1.9
1395	2/11/2017	3:43:00 PM	76.4	-1.9
1396	2/11/2017	3:45:00 PM	76.3	-1.9
1397	2/11/2017	3:47:00 PM	76.5	-1.9
1398	2/11/2017	3:49:00 PM	76.6	-1.9
1399	2/11/2017	3:51:00 PM	76.7	-1.9
1400	2/11/2017	3:53:00 PM	76.7	-1.9
1401	2/11/2017	3:55:00 PM	76.8	-2.0
1402	2/11/2017	3:57:00 PM	76.6	-2.1
1403	2/11/2017	3:59:00 PM	76.9	-2.1
1404	2/11/2017	4:01:00 PM	77.0	-2.0
1405	2/11/2017	4:03:00 PM	77.2	-2.0
1406	2/11/2017	4:05:00 PM	77.1	-2.0
1407	2/11/2017	4:07:00 PM	76.9	-2.1
1408	2/11/2017	4:09:00 PM	77.1	-2.1
1409	2/11/2017	4:11:00 PM	77.1	-2.1
1410	2/11/2017	4:13:00 PM	77.1	-2.1
1411	2/11/2017	4:15:00 PM	76.9	-2.1
1412	2/11/2017	4:17:00 PM	77.0	-2.1
1413	2/11/2017	4:19:00 PM	77.2	-2.1
1414	2/11/2017	4:21:00 PM	77.0	-2.1
1415	2/11/2017	4:23:00 PM	76.9	-2.1
1416	2/11/2017	4:25:00 PM	76.9	-2.2
1417	2/11/2017	4:27:00 PM	77.1	-2.2
1418	2/11/2017	4:29:00 PM	77.0	-2.2
1419	2/11/2017	4:31:00 PM	76.8	-2.2
1420	2/11/2017	4:33:00 PM	76.8	-2.3
1421	2/11/2017	4:35:00 PM	76.9	-2.3
1422	2/11/2017	4:37:00 PM	76.9	-2.3
1423	2/11/2017	4:39:00 PM	77.0	-2.3
1424	2/11/2017	4:41:00 PM	77.1	-2.3
1425	2/11/2017	4:43:00 PM	77.1	-2.3
1426	2/11/2017	4:45:00 PM	77.1	-2.3
1427	2/11/2017	4:47:00 PM	77.2	-2.3
1428	2/11/2017	4:49:00 PM	77.3	-2.3
1429	2/11/2017	4:51:00 PM	77.1	-2.4
1430	2/11/2017	4:53:00 PM	76.9	-2.4
1431	2/11/2017	4:55:00 PM	76.9	-2.4
1432	2/11/2017	4:57:00 PM	76.9	-2.5
1433	2/11/2017	4:59:00 PM	77.0	-2.5
1434	2/11/2017	5:01:00 PM	76.9	-2.5
1435	2/11/2017	5:03:00 PM	76.6	-2.6
1436	2/11/2017	5:05:00 PM	76.6	-2.6
1437	2/11/2017	5:07:00 PM	76.8	-2.6
1438	2/11/2017	5:09:00 PM	76.8	-2.6
1439	2/11/2017	5:11:00 PM	76.7	-2.6
1440	2/11/2017	5:13:00 PM	77.6	-2.2

Summary

LogTag ID	0010017494	
User ID	cmro II STATIE TROACA 09 06	
LogTag battery	OK	
Non alert range	10.0 to 100.0 %RH	-30.0 to 50.0 °C
Time zone	UTC +02:00, standard time	
Number of readings	1440	
Reading interval	2 Minutes	
Number of starts	145	
First reading	2/9/2017 5:15:00 PM	
Last reading	2/11/2017 5:13:00 PM	
Reading range	62.8 to 83.0 %RH	-4.5 to -1.0 °C
Average reading	75.0 %RH	-2.8 °C
Standard Deviation (S)	4.8 %RH	0.8 °C
Degree Minutes below lower alert	0.00 %RH-Minutes	0.00 °C-Minutes
Degree Minutes above upper alert	0.00 %RH-Minutes	0.00 °C-Minutes
Mean Kinetic Temperature		-2.74 °C
Time below lower alert	None	None
Time above upper alert	None	None
Time not in alert	1 Day, 23 Hours, 58 Minutes	1 Day, 23 Hours,